The Weather
Cooler.

The Cumberland News

VOL. 5—NO. 303 | 10 PAGES | CUMBERLAND, MARYLAND, MONDAY, OCTOBER 4, 1943 | Direct Associated Press Service | FIVE CENTS

British and Americans Advancing

Red Army Cracks Main Nazi Line In White Russia

Five Troopships Sunk by Soviets

By JAMES M. LONG

LONDON, Monday, Oct. 4 (AP) — The Red army cracked the Pronya river line twenty-eight miles east of Mogilev in White Russia yesterday, Moscow announced early today, while Soviet airmen sank five troop-filled German boats apparently trying to evacuate the final Nazi rearguard from the enemy's shattered foothold in the Caucasus opposite the Crimea.

Smash Across Pronya

A midnight supplement to the regular Soviet communique said the Russians had smashed across the Pronya, threatening to turn the enemy's upper Dnieper defense line, and hurled the Germans "into a hasty retreat" in central White Russia.

More than 2,000 Germans were killed and seventy villages seized in the drive toward Mogilev and Gomel to the south, said the bulletin recorded by the Soviet monitor.

The Caucasian campaign campaign was in its last stage. Berlin's high command admitted the loss of Staro-Tamanskaya, virtually the last Axis foothold on the Kerch strait east of the Crimea, and the Russians said their airmen killed hundreds of German troops in that area, ashore and at sea.

Three Barges Destroyed

Three barges and several motor boats filled with Germans and six trucks were destroyed, the communique said, and three Nazi companies dispersed or annihilated.

The Soviet airmen also struck into the center of the Crimea, a low broadcast said, touching twenty-five explosions amid eight cars laden with enemy war equipment at the Dzhankoi junction.

Dzhankoi is on the line running northwestward out of the Crimea to Kherson—the last available Nazi escape route by land from the peninsula. The other railway running north to Metlitopol already is under Soviet artillery fire, and the latest Russian aerial announcement said three German troop trains were wrecked at Melitopol.

Orsha and Mogilev also were pounded by Russian airmen ranging ahead of Soviet ground forces converging on those key junctions in White Russia.

Counter-attacks Fail

The Russians acknowledged fierce German coupnter-attacks in their semi-encirclement of Gomel, but said these were beaten down. In addition to 1,200 enemy troops reported killed in that sector during the day, Moscow said 120 prisoners were taken.

Moscow did not even mention the Caucasus aside from aerial activities, and reported only "reconnaissance and exchanges of artillery fire" along the middle Dnieper front where Red armies are massed on the East bank of that broad river opposite the prize cities of Kiev and Dnepropetrovsk.

Heavy Fighting Reported

Berlin, however, continued to tell of heavy fighting along the central Dnieper, the high command declaring its army had "succeeded in further narrowing the enemy bridgehead," inflicting heavy losses on the attacking Red army.

This announcement did not make clear whether the Soviet bridgehead was on the eastern or western bank, but a propaganda broadcast later located the fighting in the Dnepropetrovsk sector and said that numerous Russian attempts to cross to the Western bank had been frustrated.

(Continued on Page 2, Col. 6)

IT WAS A JAP BOMBER BUT IT'S SCRAP METAL NOW

WRECKAGE OF A JAP BOMBER, blasted by American and Australian forces in their successful seizure of the Jap air base at Lae, New Guinea, is the object of interest of this group of American and Aussie soldiers touring the area in a jeep. Many Jap planes were wrecked on the ground.

Supreme Court Convenes Today With Big Docket

Important Cases Await Decision

By JAMES W. DOUTHAT

WASHINGTON, Oct. 3—(AP)—With 400 cases already docketed, the supreme court will open tomorrow its new 1943-44 term that is expected to produce far-reaching decisions on a variety of wartime litigation.

Some of the outstanding cases awaiting action involve the application of the draft act to conscientious objectors, the constitutionality of federal rent control regulations, and the right of a negro to vote in a state primary which nominates candidates for Congress.

More Cases Daily

More cases are arriving daily to occupy the court's attention during the next eight months. It has been in recess since June 21.

There has been no change in the membership of the court since last February 15, when Justice Wiley Rutledge succeeded James F. Byrnes, who had resigned in October to become economic stabilization director.

Only one member of the court—Chief Justice Stone, who will be 71 on October 11—is eligible to retire at full pay because of having reached the age of 70 and having served ten years on the bench. He still is going strong.

New Court Crier

One change is in prospect for tomorrow's session. There will be a new crier to intone "oyez! oyez! oyez!" when the justices march into the chamber. He is John A. Kenning, 17 years old, of Germantown, Pa. He succeeds T. Perry Lippitt, 27, who is in the navy. Lippitt also was assistant marshal.

The program for the session consists only of the admission of attorneys to practice before the tribunal and the receipt of motions. The customary call at the White House at the opening of a new term will take place when an appointment can be arranged.

Several conferences of the justices will be held this week to decide which cases filed during the summer will be reviewed and which will be denied a review. The announcement will be made the following Monday. Oral arguments also will begin then of cases which the tribunal agreed last spring to review.

SENATE TO CONSIDER CONDUCT OF WAR IN SECRET SESSIONS

Final Peace Terms Also To Come Up Soon In Considering Report of Investigators

By FRANCIS J. KELLY

WASHINGTON, Oct. 3. (AP)—A spokesman for the Senate's 'round-the-world war inspection committee disclosed today that matters likely to effect the immediate conduct of the war as well as the drafting of final peace terms will be laid before the chamber in secret session Wednesday.

While disclaiming any intention of trying to direct strategical operations from Capitol Hill, this source declared that the eyes of the flying lawmakers were opened in many ways and that the information they gained must be shared promptly with the ninety-one senators who stayed home.

Facts Kept Secret

"I think it is important that the Senate have this background, although some of the matters should not be broadcast to the world at large," he said. "After all, the winning of the war transcends every other consideration."

Although the delegation will make its report behind guarded doors, high administration quarters intent on further cementing relations with our Allies displayed some agitation that the discussions would take too frank a tone which later might be reflected in open debate.

The committee spokesman declared, however, that no pressure had been put on the senators to soft-pedal their remarks.

Want British Oil

In press conferences and on the Senate floor, the four members of the five-man committee who have returned to Washington have advised securing postwar landing rights on airports built abroad with United States funds and diversion of a greater proportion of oil for the united war effort from British-controlled fields along the Persion gulf.

Other problems involving military and lend-lease operations also are expected to be aired in the executive session.

Chairman Russell (D-Ga), and

(Continued on Page 2, Col. 2)

Jews Risk Death In Flight from Danish Cities

Hundreds Reach Safety in Sweden

By JOHN H. COLBURN

STOCKHOLM, Oct. 3 (AP)—Hundreds of Jews who preferred to risk being shot to death by German patrols along the Danish coast rather than be deported to Nazi labor camps poured into Sweden today as Adolf Hitler's anti-Semitic purge in Denmark fanned Swedish feeling.

Skirmishes and bloodshed were reported when a few Jews resisted arrest in Copenhagen, and others were pursued through jutland by squads of gestapo men.

Ignore Swedish Offer

The deportation of Danish Jews to Germany and Poland started from Copenhagen yesterday as the Nazis ignored, at least temporarily, a Swedish government offer to provide haven for 8,000 of the 10,000 Jews whom the Germans blamed for the militant opposition to German occupation of what once was Hitler's "model protectorate."

Carrying only small bundles of personal belongings, many Jews arrived in Sweden in rowboats and fishing smacks after eluding the reinforced German patrols which were ordered to shoot anyone trying to escape.

They came so fast and at so many scattered places along the southwestern Swedish coast, which at its closest point is only two and a half miles across the sound from Denmark, that no accurate count was

(Continued on Page 2, Col. 2)

Report Germans Stealing Many Fine Paintings

Art Masterpieces Removed by Nazis

NEW YORK, Oct. 3. (AP)—Georges Wildenstein, an art expert of Paris and New York, said today a great treasure hunt would be necessary after the war to recover millions of dollars in art masterpieces stolen by the Nazis from collectors in occupied Europe.

Many paintings, sculpture, furniture, tapestries and procelains have gone into private collections of high Nazi officials, Wildenstein declared in a statement, while others have been scattered through public auction sales.

Would Forbid Removals

"I believe that one of the decrees of the peace should be to forbid the removal of art works from any part of Europe and to declare a moratorium on all transactions in paintings, sculpture and other art objects," he said.

He also recommended that proof of ownership before 1936 be required of all Germans, Italians and neutrals in Europe possessing art objects of value.

(Continued on Page 2, Col. 6)

Allied Advances Spell Jap Doom, Says MacArthur

Seizure of Bases Frees Large Area

ALLIED HEADQUARTERS IN THE SOUTHWEST PACIFIC, Monday, Oct. 4 (AP)—General Douglas MacArthur, in a review today of the Northeastern New Guinea campaign, said that capture of Finschhafen has eliminated all defensive value of enemy-held centers to the north and west as far as Madang.

By seizure of the air and naval base on the Eastern coast of the Huon peninsula, he said, the Allies not only have gained complete control of the Huon gulf but have obliged the Japanese to withdraw toward rear bases on the North shore of New Guinea.

Finschhafen was taken Saturday by veteran Australian troops to culminate a ten-day campaign during which the position was surrounded effectively from its three land flanks and the Japanese defenders were trapped with their backs to the sea.

Japs Taken By Surprise

This enveloping movement caught the Japanese by surprise, the general said, and as a result they lost heavily. Allied casualties in comparison were described as light.

A forced withdrawal by the enemy to Madang as a result of Allied domination of the Huon Peninsula through the occupation of Finschhafen would mean abandoning nearly 150 miles of coast—virtually the entire New Guinea shoreline of Vitiaz strait.

Awareness of this eventuality on the part of the Japanese command may have dictated the fierce resistance put up by the Finschhafen garrison in the week before it was overrun Saturday.

As against the comparative collapse and flight of the much stronger enemy force at Lae, seized some two weeks earlier, the Japanese marines at Finschhafen fought almost to the last man before bowing to the Australians' bristling bayonets.

Three Bases Taken

The campaign to eliminate the enemy from the seventy-five mile wide Huon gulf, began June 30 with the landing of Allied forces at Nassau bay, on its southwestern shore. Three Japanese bases were the prime objectives, and each fell in turn over the course of twenty days.

Salamaua, most southerly of the three, was the first to be taken. It was invested Sept. 12 by joint forces moving northward along the coast and eastward from inland positions.

Lae, twenty miles farther north, was enveloped Sept. 16 by airborne forces moving down the Markham valley to the northwest and seaborne troops landed on the shore of the gulf twenty miles to the east.

The same pincers operations then was applied against Finschhafen, sixty miles east of Lae, and that anchorage and air station was overwhelmed Oct. 2.

Advance on Madang

Describing the success of the campaign against the enemy's coastal holdings, General MacArthur said in his communique that it was supported strongly by a concurrent cross-country advance through interior New Guinea in the direction of Madang itself.

"The simultaneous air and ground movement of 200 miles from Port Moresby through the center of inland New Guinea gives us control of the entire Huon peninsula," he commented.

"It has outflanked and contained all enemy centers between Fin-

(Continued on Page 2, Col. 4)

The Truth from Berlin:

Goebbels Tells Germans They Must Reckon upon Some Severe Setbacks

SEES TROUBLE AHEAD

By ELTON C. FAY
Associated Press War Analyst

Occasionally Dr. Paul Joseph Goebbels lapses into the truth.

The Nazi propaganda minister told the German people yesterday, in talking about Allied air raids, that "we must reckon upon severe setback in the future." Raids during the past few weeks, he said, have slackened because of adverse weather.

Improved weather is only one of the factors which will make the doctor's prediction come true.

Allied Power Growing

First among the others is the steady day-by-day, week-by-week growth of Anglo-American bomber power. Along with that factor (and in a large measure because of it) there is a corresponding deterioration of the Nazis' defense against attack from the skies. The pounding that the ground defenses take from the British and American raiders blast away anti-aircraft gun positions, destroy aircraft detector units and paralyze fire combatting systems. And in the air, the heavily armed bombers, sometimes escorted

(Continued on Page 2, Col. 1)

Dr. Paul Joseph Goebbels

U. S. Marauders Bomb Germany's Major Airfields

Munich Attacked By R.A.F. Fliers

By ROBERT STURDEVANT

LONDON, Oct. 3 (AP) — United States Marauder bombers assaulted enemy airfields in France and Holland without loss today following a heavy RAF attack on Munich last night less than forty-eight hours after the Nazi party's birthplace was blasted by Africa-based American Flying Fortresses.

The air ministry and United States military headquarters announced the Marauders bombed the airfields at Woensdrecht, Haamstede and Amsterdam-Schipol in Holland this morning and the Beauvais-Tille airfield in France late this afternoon.

Escorting RAF, Dominion and Allied fighters shot down fourteen enemy fighters, to the loss of two Spitfires.

Most-Bombed Airfield

The Beauvais-Tille airfield, about forty-five miles north of Paris, is the most-bombed airfield in France, having been attacked nine times in the last thirty days.

United States P-47 Thunderbolts also swept over Northern France and Belgium, it was announced.

The Paris radio said the "Anglo-American airforce" bombed the southeastern suburbs of Paris during the afternoon.

(German-controlled radios fell silent tonight, indicating the possibility of nocturnal raids. United States government monitors reported that among those that went off the air were the stations at Bremen; Calais, France; and Friesland, Holland.)

Five hundred tons of bombs were rained on Munich in a twenty-five-

(Continued on Page 2, Col. 3)

Veto Predicted Of Bill To Ban Farm Subsidies

FDR and Congress Facing Showdown

By ALEX H. SINGLETON

WASHINGTON Oct. 3 (AP)—A new showdown fight between President Roosevelt and the Congressional Farm Block over the administration's hold-the-line program gathered intensity today, with a veto predicted for any legislation prohibiting subsidy payments to keep retail food prices down.

The veto prediction came from an influential Congressional leader, one of the chief executive's legislative advisers, while Mr. Roosevelt worked on a message, outlining the administration's 1944 food program for presentation to Congress this week.

Will Support Jones

The lawmaker, who was unwilling to permit use of his name, declared that the presidential message would support the program of War Food Administration Marvin Jones and, presumably, re-emphasize his arguments for using subsidies to rollback prices and combat inflation.

This view of the administration was emphasized Friday by Fred M. Vinson, economic stabilization director, who asserted in a radio address that selective subsidies coupled with adequate taxation are an integral part of the anti-inflation program.

Jones appeared before the House Banking committee last week to ask extension of the Commodity Credit Corporation until June 30, 1945, a $500,000,000 boost in the agency's borrowing authority, and permission to sell persishable goods below parity prices.

Expires This Year

The agency will expire at the year's end unless it is extended by Congress. In July, congress voted a six month's continuation only after the president vetoed another measure which would have prohibited use of the agency's funds for general subsidy payments.

Powerful support has gathered in the Banking committee behind a move to put another subsidy ban in the new legislation. That action

(Continued on Page 2, Col. 2)

Fifth and Eighth Armies Gaining In Double Drive

Benevento Taken By Allied Troops

By EDWARD KENNEDY

ALLIED HEADQUARTERS, Algiers, Oct. 3 (AP)—Allied Fifth army troops have struck up to the German river line northeast of Naples by entering Benevento, while the British Eighth Army plunging up the famous road of conquerors has lopped off a wide area on the Adriatic side of Italy, it was announced today.

The Germans have pulled back from the entire Melfi salient in the central sector, official reports disclosed.

Dominates Valley

Benevento, thirty-two miles northeast of Naples, is high in the mountains on the main lateral road and railroad running from the big port, and dominates the valley of the Calore river which flows into the Volturno river. It is along these rivers that the Nazis have been expected to make a stand against the Allied advance.

Details of the thrust into this vital town were not disclosed, but American units of the fifth army were last reported at Avellino 15 miles to the south. The road from Avellino to Benevento runs through the twisting mountain valley of the Sabato river.

In Corsica, Moroccan Goumiers and sharpshooters seized Teghime Hill, the "Key to Bastia," after beating off violent counter-attacks and now hold the whole ridge dominating bastia and biguglia lake, a French communique announced.

Corsica Nearly Cleared

French shock troops and American Rangers closed in on the Bastia area in nearby sectors, routing several German detachments and pushing to the northern point of Cap Corse. All Corsica thus has been cleared of Nazis except for a strip along the East coast from the area of cervoine to Luri on Cap Corse.

Fifty army armored units made contact with deploying Nazi elements along Italy's west coast just north of Naples. Meanwhile AMG (Allied military government) officials strove to get the wrecked city of Naples back to some semblance or normal life, and engineers rushed repairs to the heavily-damaged port.

The Fifty army captured Frigento, forty-five miles inland from Naples in clearing the central salient.

The front line now runs from Naples to Benevento, to Frigento, and almost due north to the mouth of the Fortore river on the Adriatic coast.

Great Area Chopped Off

A great area was chopped off by the collapse of the enemy's Melfi salient. Towns occupied here by the right wing of the Fifth army and by the Eighth army along the Adriatic include Vallata, Monteleone, Bisacsari, Orsara, Savignano, Torremaggiore, Lucera, Apricent, Bisaccia, Grottaminarda, and Lesina.

The Adriatic coastal road leads to the Emilian way, running into the heart of the Po valley. There are no high mountains there such as would face the Fifth Army north of Rome, but the Germans surely would not leave this door into the strategic Po Valley open, and undoubtedly are planning a stand somewhere between the Fortore river and Rimini, where the Po valley opens like a fan.

Weather in Nearby States

WESTERN PENNSYLVANIA and WEST VIRGINIA:—Cooler.

"Golden Age of Coal" Predicted In Bituminous Institute Report

NEW YORK, Oct. 2 (AP) — A "golden age of coal" was predicted for postwar days by the Bituminous Coal Institute in a survey announced today.

Harry M. Vawter, institute director, said the industry's postwar planning was of a two-fold nature, first to join other groups in the development of a program to enable private industry to function on a new peace-time level, and second, research for uses of bituminous coal and its by-products.

"Bituminous coal is the source of forty-nine per cent of the mechanical energy produced in the United States," Vawter said, adding that bituminous coal reserves were sufficient for 3,000 years as compared to estimates by authorities that known petroleum reserves were sufficient for only fifteen years, and natural gas reserves for thirty-two years. Bituminous coal production will be 600,000,000 tons this year, he said.

He said the institute's committee for economic development was working with employers to provide after the war 55,000,000 civilian jobs and produce goods and services worth $140,000,000,000 in terms of 1940 prices.

"Scientific work that is now being carried on within the industry will have a profound effect," Vawter declared. "It appears now that from the organic chemist and research engineers will come in the not too distant future 'the golden age of coal.'"

Vawter's survey said that work is underway or in prospect on the conversion of coal into gas without by-products; completely automatic household stockers; coal-burning stoves requiring only one rekindling a season; coal-fired locomotives of

(Continued on Page 2, Col. 1)

New Taxes on Luxuries:

Liquor, Beer, Soft Drinks, Smokes Appear Likely To Cost Much More

By FRANCIS M. LEMAY

WASHINGTON, Oct. 3 (AP)—The administration will ask Congress tomorrow to put the so-called luxuries of life — such as liquor, beer, pop, gum, tobacco and travelling — on an all-out war footing, by unprecedented increases in tax rates.

By these rates, to be proposed before the House Ways and Means committee by Treasury Secretary Henry Morgenthau, the tax on one drink of liquor would be 12½ cents.

Total Is $10,650,000,000

This is a part of the administration's program to add $10,650,000,000 to the present annual revenue collection rate of $38,239,000,000. It will embrace suggestions for sharp increases in individual and corporation income rates as well as in excise taxes. Of the $10,650,000,000, the treasury would refund $3,560,000,000 to individual taxpayers after the war.

After preliminary discussions with Morgenthau, members of Congress today outlined the administration program as follows:

1. Individual incomes — rates to be raised so as to produce an additional $6,610,000,000 annually, including the postwar refundable $3,560,000,000. The present twenty per cent withholding levy against the taxable portions of wages and salaries would be graduated upward, possibly to a rate of thirty per cent for some incomes. The individual exemptions for married persons would be pared from $1,200 to $1,100; exemption for single persons would remain at $500; and dependents reduced from $350 to

(Continued on Page 2, Col. 3)

Nazi Submarine Crews Revolting In Large Numbers

Morale Cracking, Reports Declare

STOCKHOLM, Oct. 3 (AP) — New reports from Norway confirm previous rumors of declining morale and muntinous tendencies among German submarine crews in Far Northern Norway, a Norwegian legation statement said today.

Townspeople in Tromsoe, one of the largest U-boat bases in Norway and one used extensively since the Flying Fortress raid of July 24 on the Trondheim base, were quoted as saying that "discipline is very bad and the marines seem to neglect their officers completely when they are ashore.

Fighting in States

"In the middle of the night, heavy fighting between U-boat officers and their marines can often be seen in the streets," the statement continued.

Reports of mutiny of submarine crews and marines at Tromsoe came as the underseas boats resumed their preying on Allied shipping after a summer lay-off.

(Continued on Page 2, Col. 6)

German Sea and Air Forces Attack Island of Coo in the Aegean Sea

By LYNN HEINZERLING

CAIRO, Oct. 3—(AP)—Germany unleashed a sea and air-borne attack against newly-won Allied positions on the island of Coo in the narrow Aegean sea today, striking back in her defense of Europe in a new theater—the ancient battlelanes of the Athenians and the Spartans.

A terse British announcement of the air and amphibious attack on Allied-held Coo, second largest island in the Italian Dodecanese group, added the cryptic statement: "Necessary countermeasures have been taken by the defending forces."

Not on Large Scale

Immediate information on the progress of the fighting and the size of the attacking force Germany was able to draw from her strained reserves was lacking, but it was not believed here that an assault had yet been launched on a large scale.

Coo and its excellent airfield were seized by British parachute troops and seaborne forces on Sept. 22 along with Lero in the Dodecanese group on the Greek island of Samos to the north.

The Sunday morning attack was the first evidence that Germany was prepared seriously to contest the Allied advance up the Aegean island stepping stones to Greece, although repeated Nazi air raids have been made on Coo since the Allied occupation.

Small Sea Forces

Any sea forces the Germans mustered in the Aegean for today's attack necessarily were small, since they are forced to rely on surface craft captured from the Greeks and Italians or hastily constructed after

(Continued on Page 2, Col. 5)

Child Is Born To Joan Berry

Charges Chaplin With Paternity

HOLLYWOOD, Oct. 3 (AP)—Joan Berry, 23, has given birth to a six-pound, five-ounce baby girl, whose father she claims is Charles Chaplin, movie comedian. Both mother and child, whom he named Carol Ann, were reported doing well.

The baby was born at 10:30 last night, announced Miss Berry's mother, Mrs. Gertrude E. Berry of New York. The expectant mother was admitted to the hospital early yesterday.

Shortly after the birth, the infant's footprints were taken on legal documents. When the child is four months old, blood tests will be made in an effort to determine whether or not Chaplin is the father.

Last June 3, Mrs. Berry filed suit against the 54-year-old English pantomimist on behalf of the unborn child, "John Doe Chaplin," asking $10,000 for medical care, $2,500 monthly support and $5,000 for lawyer and court fees.

Although denying paternity, Chaplin agreed to pay $15,800 for lawyers' fees, birth expenses and blood tests. If his parenthood is established the suit will be returned to superior court.

Five days after the settlement, the film actor eloped to Santa Barbara to marry his fourth wife, Oona O'Neill, 18-year-old daughter of Playwright Eugene O'Neill.

Goebbels Tells

(Continued from Page 1)

by long-range fighters, take a growing toll of the enemy's fighter plane strength.

Air bases from which big raids can be launched are being pushed closer to the war plants and transportation routes of the Nazis' inner fortress. While England-based raiders give the western and central enemy-territory continuous pounding, new bomber bases appear in captured Mediterranean islands and follow the armies north along the Italian peninsula.

Problem for Germans

The expanding Allied bomber power, the diminishing German air defenses and the closing ring of bomber bases are existing factors which Goebbels must reckon with, even if he prefers to invoke only the weather in his explanation.

Perhaps he should give some attention, too, to recent reports from London concerning a forthcoming American-British-Soviet staff discussion in advance of the three-power diplomatic meeting.

Any meeting of spokesmen for the high military commands of the three great powers is certain to include discussion of use and disposition of that formidable arm of war, aviation. The question of fundamental air war policies must be involved.

Russia's Problem Different

The Russians to date have exhibited no extreme enthusiasm over the value of the Anglo-American strategical bombing. It has been suggested that this attitude is explained by the fact that the Soviet aviation problem is somewhat different than that of Russia's western allies.

Russia, like Germany, originally built her air force mainly for the purpose of tactical bombing—the hammering of the enemy's actual fighting line and the supply routes at and not very far back of the front. Aviation, used that way, is super-long-range artillery, assigned to the primary task of aiding ground forces.

Germany, unlike Russia, however, departed at one stage from the fundamental policy of tactical air war and built bombers for the specific job of blasting English cities and morale. The bomber branch of the Luftwaffe blasted cities for a time but failed in the morale-reducing enterprise.

End of Blitzkriegs

When the blitzkrieg phase of the war in western Europe ended (because there was no more territory to blitzkrieg with armored forces covered by an air umbrella) Germany still needed tactical aviation for the war in North Africa and, much more urgently, for the operations on the Eastern front.

And since the Allies opened their all-out air bombardment of Nazi war plant cities, the Luftwaffe finds fighter plane defense even more vital than tactical operations with ground forces.

Russia, however, has adhered to a basic policy of tactical aviation, making comparatively few long distance forays. Except for one instance, the good targets for strategical bombing have been far removed from Russian bases. The exception is Rumania and its oil fields. American bombers recently battled their way over enemy territory to the Ploesti fields where they knocked out seventy-two per cent of the refineries, but at heavy loss to themselves.

It seems possible, therefore, that when the Anglo-American military chiefs sit down with the Soviet army men there may be some disposition on their part to inquire if Russia might consider adoption of a strategical bombing program.

"Golden Age

(Continued from Page 1)

radically new design; fluid coal, a finely pulverized-coal-fired internal combustion engines and gas turbins for locomotives and ships; production of tar acids, basic ingredient of the plastics industry, as well as industrial products which have bituminous coal as their base.

SHE'S SAD ABOUT IT ALL

SAVED from becoming the main course at a barbecue on Guadalcanal after her mother was killed in an air raid, this six-weeks-old calf, "Sally," wonders whether her fate may have been worse than death. She's listening to Sgt. John Queen (left), Prescott, Ariz., and Sgt. F. L. Praute, San Diego, Cal., and belies the belief that music hath charms to soothe a beast. United States Marine Corps photo.

Camp Grant, Marquette Play 7-7 Tie Contest

ROCKFORD, Ill., Oct. 3—(AP)—Camp Grant, a 10 to 7 winner a week ago over Wisconsin on a field goal in the final minute of play, scored a touchdown today with less than two minutes left to tie Marquette, 7 to 7, before 10,000 civilian and soldier spectators.

End Bill Huber scored the camp Grant touchdown in spectacular fashion, grabbing a thirty-three-yard pass from Bill Reed on the ten-yard line, wrestling for the ball a few seconds with a Marquette defender, and then taking firm hold of it to run the remaining ten yards across the goal.

Jews Risk Death

(Continued from Page 1)

yet available. Unofficially, however, it was estimated that at least 1,100 have reached Sweden since rumors of the purge swept through Denmark a week ago.

Feeling Runs High

The Swedish government predicted in a formal note to the German foreign office in Berlin that "serious repercussions" would be felt in Sweden, and feeling ran high, especially in Southern Sweden which once was a part of Denmark.

The Swedish government offer to accept the deportees did not include 2,000 Jews who fled Germany, Austria and other countries and obtained refuge in Denmark early in the war.

Germany's reply was to send boatloads of Jews from Copenhagen apparently to Baltic ports.

Sweden, now strongly mobilized and in a better position than at any time in its history to back up words with force if necessary, already had officially expressed sympathy for Norway by halting traffic of German troops and war material on Swedish railways between Germany and Norway.

Danish Jews Rounded Up

The Danish news service reported last night that at least 1,600 Danish Jews had been rounded up so far by the Germans.

The roundup started Friday night after all telephone communications had been cut in Copenhagen by the Nazis in an effort to frustrate attempts of the Jews to warn each other that SS troops and Gestapo agents were engaging in large scale arrests.

However, as the Nazis made the rounds they found that many Jews had fled.

Jews arrested included babies and persons to the age of 90. Even a Jewish home for the aged was raided.

The purge of the Jews gave the Germans a scapegoat to blame for failure to control, even with a military dictatorship, the widespread sabotage and passive resistance by the Danes.

Denmark had been under German martial law since Aug. 29, when Nazi Gen. Hermann von Hannecken ousted the government of Prime Minister Erik De Scavenius, and virtually imprisoned King Christian X.

Veto Predicted

(Continued from Page 1)

has been demanded by Edward A. O'Neal, president of the American Farm Federation, and other agriculture groups.

There is little likelood, however, that the committee will act on the CCC bill until it has heard the president's food message.

Senate To

(Continued from Page 1)

Senators Mead (D-NY), Brewster (R-Me) and Lodge (R-Mass) are expected to describe their visit to every major battlefield except Russia. The fifth member of the group, Senator Chandler (D-Ky), stopped over in California and has not returned to the capital.

The secret report apparently will have to be sandwiched between further discussions of the Wheeler anti-father draft bill and various proposed substitutes for that measure.

Liquor, Beer,

(Continued from Page 1)

$300. The victory tax would be integrated in the regular income tax.

New Corporation Levies

2. Corporation incomes — a rise in the rate from 40 to 50 per cent, calculated to bring in an additional $1,110,000,000.

3. Raises in excises (the dollar sum representing increase in revenue):—

Distilled spirits (from $6 to $10 a gallon) — $473,000,000 (figuring eighty drinks to a gallon this would be 12½ cents a drink);

Beer ($7 to $10 a barrel) — $210,000,000;

Wine (10 to 50 cents a gallon, for the lower potency group; increases also for the fortified groups) — $80,000,000;

Cigarettes ($3.50 to $5.00 per thousand — no differential as to sizes) — $371,000,000;

Cigars (rates thus far unexplained) — $66,000,000;

Tobacco (smoking, chewing and snuff — 18 to 34 cents a pound) — $47,000,000;

Higher Theater Taxes

General admissions (10 per cent to 30 percent) — $292,000,000; cabarets (5 to 30 per cent) —$82,000,000;

Bowling alleys ($10 per alley to 20 per cent of receipts; billiard tables (20 per cent of receipts) — $27,000,000.

Transportation of persons (10 per cent to 30 per cent) — $188,000,000;

Communications (long distance telephone 20 to 25 per cent; local telephone service 10 to 15 per cent) — $81,000,000;

Jewelry (10 to 30 per cent)— $163,000,000;

Furs (15 to 25 per cent) — $54,000,000;

Luggage, hand bags, wallets (10 to 25 per cent)—$50,000,000;

Toilet preparations (10 to 25 per cent) — $51,000,000.

Greeting cards (35 per cent on manufacturer — new tax)— $15,000,000; soft drinks (1 cent a bottle — new tax; fountain preparations covered in tax on syrups) — $154,000,000.

Candy and gum (rate as yet unexplained) — $100,000,000.

4. Estate and gift taxes — exemption lowered from $60,000 to $40,000 — calculated to bring in $400,000,000 additional.

While a bi-partisan bloc began taking form to resist enactment of the full rates, as recommended by the treasury, for individual and corporate incomes, congressional tax authorities appeared in agreement that excises are due to take a sharp rise.

U. S. Marauders

(Continued from Page 1)

minute attack, the air ministry news service said, with ten 4,000-pound bombs dropped every minute.

Bombed From Two Sides

Munich, rail bottleneck through which Germany pushes reinforcements and supplies into Italy, already had gained the doubtful distinction of being the first German city to be placed under two-directional aerial pounding by the American-British double punch method, by reason of the Sept. 6 RAF night attack and Friday's Fortress raid.

Last night's raid foreshadowed a greatly stepped up bombing of the Reich when new Allied airdromes in Italy are put into operation, bringing practically all of Germany within easy range of blows either from the west or south.

Through the official news agency D.N.B., the Germans acknowledged "major damage in several quarters of the town" as a result of the impressive British raid. Nine bombers were said to have been lost from this and other night operations including attacks on the German Ruhr and Rhineland and minelaying in enemy waters.

The tempo of the new month's aerial onslaught, which in the first three days has embraced a heavy British raid on the Nazi industrial city of Hagen and a new American daylight blow at the German North Sea port of Emden, continued through this morning with aerial dashes over Holland.

Boy, Nine, Fatally Shot by Playmate

BETHESDA, Md., Oct. 3 (AP)—The fatal wounding of 9-year-old Barrymore D. Riggs by a rifle in the hands of a playmate was officially listed by Dr. F. J. Broschart, Montgomery county coroner, as an accidental death.

Funeral services for the boy, the son of Mr. and Mrs. George H. Riggs formerly of Frederick, Md., will be held at the home on Bradley lane at 2 o'clock Monday afternoon.

Police said the accident happened Friday in the basement of the home of Thomas P. Queen, 10, who lived on Cedar Lane, a about a half mile from the Riggs residence.

The Queen boy, officers said, discovered a rifle which had been left in the basement and pointed it at his playmate . The weapon went off and the bullet struck the Riggs boy behind the ear.

Livestock Show To Open Today

BALTIMORE, Oct. 3 (AP)—The fifteenth annual Baltimore livestock show to be held tomorrow through Thursday was expected to be larger than ever before as wartime increases in livestock production swelled entry lists.

The Maryland 4-H Club judging contest will be staged as one of the traditional features of the event, but the banquet and the inter-collegiate judging contest were eliminated.

The 4-H contest between groups of farm boys from various counties will be held tomorrow immediately following inspection of all fat cattle. The event is considered by county agents to be essential in training youths.

Former Frederick Reporter Killed

FREDERICK, Md., Oct. 3 (AP)—Ensign James William Schwartz, 25, son of Mr. and Mrs. Charles R. Schwartz of Frederick and a former reporter on the Post, was killed late yesterday in an airplane crash at Corpus Christi, Tex., his parents said today.

No details were given in the Navy department's notification.

Ensign Schwartz is the second Post reporter in the armed forces to have been killed, both in airplane crashes. The first was William T. Delaplaine, 3rd, lieutenant in the navy air corps. He was killed in a plane crash in California.

New York Policemen Mop Up Evidence

NEW YORK, Oct. 3. (AP)—Two resourceful policemen mopped up their case today and literally wrung out the evidence.

Investing a complaint that a woman was selling liquor without a license in her Bronx apartment, they called on her. The woman admitted them, and then casually brushed against some bottles on the window sill. The bottles hurled to the courtyard pavement.

The cops grabbed dustcloths and a milkbottle, sopped up what liquid they could, wrung it into the bottle and brought the evidence to court where the woman was held in $500 bail for a hearing Friday.

Many Jap Barges Sunk in September

ALLIED HEADQUARTERS, SOUTHWEST PACIFIC, Oct. 3 (AP)—More than 100 Japanese barges were sunk or damaged during September, a spokesman disclosed here today.

Action against the barges was mainly between Choiseul and Kolombangara islands in the Solomons, the spokesman said.

More than fifty of the barges were sunk or damaged during the last week of September.

Shell across Channel

LONDON, Monday, Oct. 4 (AP)—The British and German big guns engaged in a lively duel across the channel last night.

The British opened fire shortly before 10:30 p. m., perhaps at an enemy convoy attempting to run the narrow waterway. The heavy German batteries near Cap Nez replied twenty minutes later. Shells fell in the vicinity of Dover.

Allied Advances

(Continued from Page 1)

schhafen and Madang and rendered practically useless numerous positions and installations along the coast."

WANTED!

Slip Cover and Drapery Seamstresses and Cutters

Excellent income for experienced slip cover and drapery seamstresses and cutters. Also opportunity for women with sewing experience who wish to learn this field.

Apply mornings only to

Drapery Department

Third Floor

ROSENBAUM'S

Gatch Challenges Big Nazi Warship To Duel at Sea

WASHINGTON, Oct. 3 (AP)—Rear Admiral Thomas Leigh Gatch let it be known today that he would bet on his battleship South Dakota if the Germans wanted to use the Admiral Tirpitz in a duel.

Gatch is the skipper of the 35,000-ton South Dakota, until yesterday known to the world only as the "battleship X" which blew thirty-two attacking Japanese planes out of the air with a hail of gunfire and beat a Japanese warship concentration in a night battle in the Solomons.

"The South Dakota," Gatch asserted in a radio program today, "is the greatest in the world, including the much vaunted Admiral Tirpitz."

Gatch said that the engagement in the Solomons when the Japanese tried to relieve Guadalcanal by use of superior air power "proved that the battleship — with proper air co-ordination — rules the seas."

"I rather think the battleship is here to stay," he declared.

The Japanese, the admiral said, "build good ships — but every time we've met them on anything like equal terms they've been overwhelmingly defeated. I think we will keep on doing it."

Sergeant Found Guilty Of Fixing Enlistments

SELFRIDGE FIELD, Mich., Oct. 3 (AP) — A court martial convicted Master Sgt. Myron B. Collins, former acting sergeant major of this army air base and a veteran of nineteen years in the service, of fixing enlistments and transfers for a price in violation of the ninety-sixth article of war today.

Collins was sentenced to eighteen months of hard labor and dishonorable discharge from the army. His case, like the case of five former superiors including Col. William T. Colman, former Selfridge commandant found guilty of careless use of firearms, is subject to review by higher military authority.

Collins's case was briefest of the six, occupying the court martial which heard it for less than a day. Testimony began only this morning. The verdoict came soon after 4 p. m.

The former sergeant major was convicted to seven charges of misconduct. These counts included acceptance of a diamond ring, jewelled watch, $300 in cash and the use of an automobile from George K. Lutfy, Detroit, father of two enlisted men at Selfridge Field, and the use of a cabin cruiser from Mrs. Ella Pressel, also of Detroit, the mother of a third soldier Collins was accused of favoring.

German Sea

(Continued from Page 1)

the occupation of Greece by Germany and her satellites.

Crete, however, seventy miles south of the Greek mainland and little more than 100 miles below Coo, affords excellent airbases for German thrusts at the Allied island positions.

Allied naval forces have been reported in the Aegean islands from time to time but the position of German-occupied Crete probably would hold Allied surface activity to hit and run operations.

Air activity over the Aegean has grown tremendously in the last months.

Red Army Cracks

(Continued from Page 1)

Berlin broadcasts also indicated that twelve Soviet divisions still were attacking in the Zaporozhe sector below Dnepropetrovsk in an attempt to break through to the mainland approaches to the Crimea.

The fall of Starfo-Tamanskaya in the Caucasus left the Germans only a few miles of untenable marshes on the peninsula opposite the Crimea. Staro-Tamanskaya is ten miles across the strait from the Crimean port of Kerch, which already is under Soviet air attacks.

The freeing of the Caucasus and the Soviet attacks near Zaporozhe apparently foreshadowed an early Soviet attempt to liberate the Crimea by a pincers mpvement. A Soviet break-through across the Middle Dnieper also would imperil Nazi garrisons there.

The Russian bulletin, recorded by the Soviet monitor, said twenty Russian hamlets were seized in the drive on Gomel, and fifty overrun in the push toward Mogilev.

Report Germans

(Continued from Page 1)

The Rothschild family alone lost almost $100,000,000 worth of masterpieces to the Germans, Wildenstein asserted, among them Rubens' portrait of his wife, child and self; "The Astronomer" by Vermeer; a famous Gainsborough portrait valued at $250,000; Rembrandt's "Man at the Window" and "Standard Bearer,,' and Goya's "Women on a Balcony."

Both Hitler and Goering have large collections of confiscated works, he continued, adding that Goering now possesses "the Adoration of the Lamb,,' a Polyptych by Jan and Hubert Van Eyck which was taken from the Ghent cathedral in Belgium.

Wildenstein said "the monumental task of tracing rightful ownership appears almost insurmountable unless a careful plan is developed."

Nazi Submarine

(Continued from Page 1)

Mutiny also had been reported among Nazi crews in Norway after the Allied anti-submarine warfare took a heavy toll of submarines in the spring and early summer.

It was reported on June 26 that six crews had refused to go to sea and that 200 officers and men had been sent to prison at Oslo.

German naval officers have taken extraordinary steps to control morale, shifting crews frequently to duty on warships, but the shortage of trained men for the huge Nazi submarine fleet requires that marines spend long periods at sea.

(Wm. S. Jenkins, Atty.)

In the Circuit Court for Allegany County, Maryland.

Helen A. Griffith, et al. vs. Charles W. Lippold, et al. No. 16813 Equity.

ORDER NISI

Ordered this 1st day of October 1943, by the Circuit Court for Allegany County, Maryland, in equity, that the sale made and reported in the above cause by William S. Jenkins, trustee, be ratified and confirmed unless cause to the contrary thereof be shown on or before the 2nd day of November, 1943, provided a copy of this order be published in some newspaper published in Allegany County, Maryland, once a week for three successive weeks prior to the 26th day of October, 1943.

The report states the amount of the sale to be Eleven thousand ($11,000.00) dollars.

ROBERT JACKSON,
Clerk.

True Copy Test:
ROBERT JACKSON, Clerk.

—Advertisement N-Oct. 4-11-18

A well-dressed air for socials!

Social life is curtailed these days. This makes it more important than ever that when you do see your friends, you should look your best. Clothes that are cleaned often can put in a good appearance no matter what the occasion. Dine with friends or have your book club over in the evening — you will feel well-dressed if you are wearing a freshly cleaned outfit.

Buy Bonds . . . Smash the Axis

CRYSTAL Laundry Co.
PHONE 936

Dry Cleaning Storage Rug Cleaning

MEN AND WOMEN WANTED

FOR VITAL WAR WORK IN A BALTIMORE SHIP REPAIR YARD

$40.56

Minimum For 48 Hour Week

All hours in excess of 40 a week, or 8 a day, are paid at the rate of $1.17 per hour for learners, helpers and other unskilled people.

NO EXPERIENCE NEEDED

Electricians, Pipefitters, Riggers, Riveters, Welders, and all other shipyard mechanics also badly needed! Skilled workers start at higher rates.

TRANSPORTATION

We will refund all normal transportation costs from the Cumberland area to Baltimore City to all workers who complete 90 days of employment with us. Housing facilities are available.

APPLY TO:-

U. S. Employment Service Office
Public Safety Building
Cumberland, Maryland

Our Representative

will interview all applicants on Monday, Tuesday and Wednesday

THIS WEEK

starting at 9 A. M. each day.

Those now employed in war work do not apply

Frostburg Fire Department Plans Hallowe'en Fete

Annual Celebration Will Be Held Friday Night, October 29

FROSTBURG, Oct. 3—The Frostburg Fire Department's entertainment committee, meeting Friday evening, decided to hold Frostburg's annual Hallowe'en celebration Friday evening, October 29. D. Harry Eisel was named general chairman. The affair wil consist of a mummers' parade and a dance.

The parade will form on High street this year instead of on Beall elementary campus as has been the custom in past years. The dance will be held in Firemen's hall. Invitations will be mailed to bands and fire departments in all sections of the county to participate.

Infant Dies

Judith Ann Minnick, five, daughter of Mr. and Mrs. James Minnick, Consolidation Village, near Frostburg, died Saturday after a brief illness of whooping cough and pneumonia. The body is at the home of her grandmother, Mrs. Annie Minnick, Consolidation Village. Also surviving is a sister, Beverly Jean Minnick.

Students Organize

The male students of State Teachers college have formed a club to be known as the Bishops club. At the first meeting Wednesday evening officers were elected as follows: Hilleary Rockwell, New Brunswick, president; Aden Lewis, Frostburg, secretary-treasurer and the following charter members, William Henline, Hancock; Robert Kester, Friendsville, and Joseph Callis, Oakland. Ivan C. Diehl, dean of men, is acting as adviser of the group. The club will hold a dinner at Layman's farm Thursday evening, October 7, at 6 o'clock.

F.F.F. Club Elects

The F.F.F. club, meeting Friday evening at the home of Mrs. Mary McLuckie, elected officers for the ensuing year as follows: Mrs. Lydia Himmelwright, president; Miss Vivian Geary, vice-president; Mrs. Margaret Geary, secretary; Mrs. Anna Duckworth, treasurer; Mrs. Myrtle Pugh, club fund treasurer; Mrs. Edna Richardson, stamp treasurer. Following the election there was a program of games and refreshments. The annual fall banquet of the club will be held October 20.

Receives Commission

Percy Lee Williams, son of Mrs. Rose and the late James Ernest Williams, this city, received his pilot's wings and was commissioned a second lieutenant, army air corps, at a ceremony, which took place Friday, October 1, at Blytheville army air field, Blytheville, Ark., where Lieut. Williams, a member of the 43-I class of army air corps cadets, was stationed while completing his training as a pilot.

Lieut. Williams, a graduate of Beall high school, completed the Elks refresher course in Cumberland in September, 1941. Prior to his enlistment he was employed at the Celanese plant. He has the additional honor of being the only Marylander in the class with which he graduated. He has a younger brother, Harley Ray Williams, at Maxwell Field, Alabama, who is an air corps cadet training to be a pilot.

His mother, Mrs. Rose Williams, and his sister, Mrs. June Gellner and daughter, Norma Gellner, were in Blytheville for the ceremony.

Frostburg Briefs

Frostburg Chapter, No. 221, Women of the Moose, will hold a special meeting Monday, 6 p. m., in the Moose home, when Mrs. Yates Borden, local Girl Scout leader, will give instructions with reference to methods of conducting a Girl Scout troop. The women of the Moose have decided to sponsor a Girl Scout troop in addition to their many other activities. The leaders already named are Mrs. Anna Duckworth and Mrs. Rae Pugh.

The mothers of the local kindergarten group will meet Monday 7:30 p. m., at the home of Mrs. Virginia Burkhart, Center street. The kindergarten started last Monday at Hill street school and it is asked that all mothers of the group attend the meeting at the Burkhart home.

The Ladies Guild of St. Paul's Lutheran church will meet Monday evening, 7:45 o'clock, in the lecture room of the church. All members are asked to attend.

Frostburg Personals

Mr. and Mrs. Van Beeman and daughter, Joan, Williamsport, Pa., former residents, spent the weekend here with relatives. Mr. Beeman, a former Celanese employe, is superintendant of grounds and buildings at Dickinson seminary, where he once was a student.

Miss Catherine Snyder, an auxiliary police, United States Air Corps, Middletown, Pa., spent the weekend here with her parents, Mr. and Mrs. Harry Snyder.

Thomas H. Morgan, secretary of Frostburg Aerie, No. 1273, Fraternal Order of Eagles, spent Sunday in Morgantown, W. Va., where he delivered an address at a state meeting of the Eagles of West Virginia. He was accompanied by Mrs. Morgan.

Pvt. James R. Wilson, son of Mr. and Mrs. William Wilson, Beall street, this city, has been transferred from Camp Van Dorn, Miss., to Camp Swift, Tex., where he is attending the mine school of the third army.

Sgt. James McNeill, who had been a patient in Walter Reed hospital for an extended period, is home, having received an honorable medical discharge from the army.

Pvt. Joseph Robinson, recently inducted into the military service, is home from Camp McClellan, Ala., having been honorably discharged from the army.

Mrs. Hulda Ringer, Hyndman, Pa., is a patient in Miners hospital.

Miss Alpha Garrett, local school teacher, who underwent an operation last week in the Memorial hospital, is reported improving.

Harry Keller, Fort Riley, Kans., who is attending an officer training school with a cavalry unit, came here last week to visit his mother, Mrs. John Dilley, Eleanor apartments.

Miss Betty Ann Hartswick, former member of Beall high school faculty, recently employed by the Celanese corporation, has accepted a teaching position at Bellefonte, Pa.

Sgt. and Mrs. Francis Miller, Windsor, Utah, were recent guests of his parents, Mr. and Mrs. Leonard Miller, Shaft.

Miss Norma Miller, nursing staff, St. Francis hospital, Miami, Fla., is visiting her parents, Mr. and Mrs. Leonard Miller, Borden Shaft, and uncles, Sydney and Harry Craze, West Main street.

Charles N. Hill, Jesse Jacobs, Walter Mackay and E. Ben Myers, representing the Frostburg Junior Chamber of Commerce, spent Sunday in Hagerstown, attending a state meeting of the organization.

Mrs. Margaret Kight Parks is in St. Louis, Mo., the guest of her husband, Pvt. Walter Parks, stationed with the army at Fort Leonard Wood.

Pvt. James C. Stair, marine corps, Camp Lejuene, N. C., is home on a ten day furlough.

Ambrose Fazenbaker, Avilton, was treated in Miners hospital Saturday for knee injuries, sustained in a fall from a hay wagon.

Dr. and Mrs. W. O. McLane and Mr. and Mrs. Joseph R. Durst are spending a week on the Eastern Shore of Maryland.

John Darrow, student at Johns Hopkins university, Baltimore, is home.

Pvt. John G. Pfaff, Jr., son of Mr. and Mrs. J. G. Pfaff, 146 West Main street, is home from Lehigh university on a seven-day furlough. He is taking an engineering course.

Peyton Funeral Services Held In Westernport

WESTERNPORT, Oct. 3—Funeral services for Joseph H. Peyton, 67, Vine street, Westernport, who died Thursday in Potomac Valley hospital, Keyser, were conducted this afternoon at St. James Episcopal church, Westernport, with the Rev. R. J. Harkins, rector, officiating. Interment was in Philos cemetery.

Pallbearers were LaPorta L. Oates, C. Albert Beck, A. Wayne Reed, Orland L. Biggs, Thomas T. Holland, Charles L. Davis, George H. Robertson, Jr., and Floyd L. Davis.

Pastors Are Appointed

The Rev. James L. Robertson was reappointed pastor of Trinity Methodist church, Piedmont, at the West Virginia Conference held at Charleston. The Rev. F. B. Wyant, Williamson, was appointed superintendent of the Moorefield district to succeed Dr. C. E. Brant, who was assigned to the pastorate of Simpson church, Moundsville.

The Rev. E. B. Caplinger was reappointed pastor of the United Brethren church, Westernport, at the Virginia annual conference, held at Martinsburg.

The Rev. Luther Painter, Wilmington, Del., was appointed pastor of the Church of God, Westernport, at the General Assembly at Birmingham, Ala.

Plan War Fund Drive

A public meeting will be held Thursday evening, October 5, at 7:30 o'clock at the Piedmont library to plan for the National War Fund drive, which will be held in October.

Plan Night Classes

Night classes will be organized at Bruce high school Tuesday night, October 5, from 7 to 9 p. m. Persons past sixteen years of age not attending high school will be admitted to these classes. English, Spanish, mathematics, tpying and sewing will be given.

Personals

Corp. Albert DiGilarnio, Buffalo, N. Y., spent a weekend furlough here and in Cumberland.

Price Barncord is a patient in Potomac Valley hospital, Keyser.

Capt. and Mrs. Donald Mellor, Frederick, spent the weekend here.

Louis Schramm, son of Mr. and Mrs. J. C. Schramm, Piedmont, who has been stationed at an evacuation hospital in the jungles in the Southwest Pacific for nine months has been promoted from captain to major, according to word received by his parents.

More Bobby Pins

WASHINGTON, Oct. 3 (AP) — Because women have complained of a shortage, the war production board has authorized doubled production of bobby and hair pins during the last three months this year.

More than 25,000 names are now on the "war criminal" books in London, which list identities of quislings and occupation offenders.

Harold Lashbaugh Goes to Oklahoma

LONACONING, Oct. 3—Harold L. Lashbaugh, seaman second class, son of Mr. and Mrs. William Lashbaugh, Charlestown street, has been transferred to the Aviation Ordnance Technical training center at Norman, Okla., where he will complete a ten-week training period before he receives training in aerial gunnery school.

Seaman Lashbaugh was formerly stationed at Jacksonville, Fla., where he received training at the Jacksonville Aviation Ordnance Technical training center. His present address is U. S. N. A. T. T. C., A. O. M School, Barracks 81, Norman, Okla.

Second Class Petty Officer William Lashbaugh, another son of Mr. and Mrs. Lashbaugh, is serving at an unknown destination overseas. He writes home that he expects a furlough at Christmas time.

Brief Items

The Woman's Society of Christian Service of the Methodist church will hold their meeting Monday evening at 7:30 o'clock at the church. Mrs. Arthur F. Smith, president, will be in charge.

Mrs. Kay Metz received word that her husband, Frederick M. Metz, apprentince seamon, is receiving training at the Bainbridge Naval Station, at Bainbridge. Seaman Metz was a former employe at the Celanese plant. He is a son of John Metz, of Barton.

Personals

Mr and Mrs. John Poland, Jackson street, received word that their son, Pvt. Edward W. Poland, has been transferred to England.

Mrs. Gertrude Cave has received word from her husband, Corp. Charles Cave, that he has arrived in North Africa.

William J. Park has returned to Akron, Ohio, after visiting relatives here.

Mrs. Louise Muir is confined to her home from injuries received in a fall.

Pvt. Mosby Densmore has returned to Camp Pinedale, Calif., after spending his furlough with his wife, Mrs. Mildred Densmore, and his parents, Mr. and Mrs. Alex Densmore, of Woodland.

Tech. Sergt. James H. Jenkins, Pratt air base, Kansas, is spending a twenty-one day furlough with his parents, Mr. and Mrs. James E. Jenkins.

Lieut. Joseph Schaidt, Camp McCain, Miss., is visiting relatives and friends here.

Lieut. Janet Marie Turbull, United States Army Nursing Corps, is stationed at Fort Devens, Mass.

Pvt. John Buckholtz is receiving basic training at Fort Bragg, N. C.

Mrs. Ruth Dudley has received word that her daughter, Miss Betty Dudley, is employed at the Douglas Aircraft Company at Long Beach, Calif.

Brief News Notes From Grantsville

GRANTSVILLE, Oct. 3—Funeral services were held Thursday morning in Salisbury, Pa., for Asa Albin Swauger 20, son of Mr. and Mrs. William Swauger, of near Grantsville, who died at the home of his brother Hubert Swauger, in Salisbury, Sept. 26. Interment was made in Grantsville cemetery.

The Rev. V. R. Gillum, pastor of the Methodist church here for the past three years has been sent to the Wesley Methodist church in Parkersburg, W. Va.

Grantsville Rotarians attending a meeting in Oakland, Friday at which time they heard an address by George W. Harris, director of Rotary International were—Harvey Gortner, William Winterberg, Benny Epstein, J. H. Folk, Harold Miller, C. O. Bender, William Grim, F. J. Getty and Joseph Fahe.

Mr. and Mrs. J. J. Ashby, Oakland and Mrs. James Frame and daughter Linda, Kingwood, W. Va. visited Mr. and Mrs. C. U. Edwards last week. Mrs. Edwards remains quite ill at her home.

Mrs. Beatrice Atcheson, Washington, D. C., is spending some time with her parents Mr. and Mrs. W. A. Mogart, Jennings.

Mr. and Mrs. Ira Huff have received word that their son Harry has been transferred from Fort Leonard Wood, Mo., to New York city where he will attend an army electrical engineering school.

Mr. and Mrs. Joseph Keefe, Jr., and daughter, Cumberland, are visiting Mr. and Mrs. Joseph Keef, near Grantsville.

Mrs. Rexford Bittinger, arrived home from Hazel McGilvery hospital and is getting along as well as can be expected.

Rubber Footwear Shortage Predicted

BALTIMORE, Oct. 3 (AP)—A shortage in rubber footwear this winter because of conditions in the manufacturing industry is predicted by Earl E. Ramstead, of Baltimore, although the footgear is not rationed and retail dealers reported present stocks adequate.

Ramstead, Baltimore manager for one of the largest and best known companies in the field, said the industry isn't quite achieving its planned production because of labor problems and other difficulties.

"One of the most troublesome difficulties," he said, "is the switchover from the use of reclaimed rubber to synthetics."

Another rubber company official said the manpower shortage also has been a serious handicap.

Long Illness Is Fatal to Mineral County Farmer

Frederick Jackson Urice, 77, Dies at His Home in Cabin Run Section

KEYSER, W. Va., Oct. 3—Frederick Jackson Urice, 77, died at his home near Fountain, Friday afternoon. He had been in ill health for a long time but became worse two months ago.

The Urice family of which he was a decendent, was one of the first to settle in the Cabin run section of what is now Mineral county and through the years the name of Urice has been prominent in local history and community development.

Fred Urice spent his entire life in the community where he was born. Other than the rudiments of elementary education received in the rural schools, his vast fund of information on local and national problems was obtained through constant reading of current papers and magazines as well as books of history and others of an informative nature. He was a farmer by occupation. For years he had been a member of the Modern Woodmen of America but at the time of his death his only affiliation was his membership in the Fountain United Brethren church.

He was the son of the late Samuel and Margaret (Staggs) Urice. He is survived by his widow who before her marriage was Miss Amanda Urice. Others surviving are three sons Frank A. Urice of Milwaukee, Wis. ,Clarence Urice of New Martinsville, W. Va., and Theodore Urice of Shellsburg, Pa.; five daughters: Mrs. Flo Kabby of Chicago, Ill., Miss Lena Urice of Dayton, O., and Mrs. Edith Sperling, Mrs. Myrtle Rhodes and Mrs. Melva Hayes of Keyser; one sister Mrs. Amanda Lyons of Keyser; twelve grandchildren and one great-grandchild.

Will Hold Revival

Beginning tonight at 7:30 o'clock the Rev. Marshall R. Wolfe will conduct a two weeks Bible Institute and evangelistic meeting in the Church of the Brethren. The services each evening at the same time will be directed by the Rev. R. A. Showalter pastor of the local church.

The Rev. Wolfe is Bible instructor in Bridgewater college, Bridgewater, Virginia.

Personals

A son was born to Mr. and Mrs. Carlton Shoemaker in Potomac Valley hospital yesterday.

Miss Mary C. Martin, Parkersburg, is a medical patient in Potomac Valley hospital.

Miss Hazel Green who holds a position with the War department in Washington spent the weekend with her sister Mrs. L. H. Burns.

Mr. and Mrs. Oscar Cosner, Sr., Mrs. Hattie Thompson and Mrs. Thomas F. Ward will go to Wheeling Monday to attend the grand chapter of the Eastern Star of West Virginia which convenes in that city this week.

Cpl. Frank Strother who spent some time with his parents, Mr. and Mrs. F. I. Strother left today to return to his post with the United States army in British Columbia.

RECORD ENROLLMENT IS EXPECTED AT WESTERN MARYLAND COLLEGE

WESTMINSTER, Oct. 3— The registration of students will begin tomorrow at Western Maryland college for the seventy-seventh annual session of the institution. Classes for the fall term will begin Saturday for the largest student population in the history of the college.

Miss Martha Manahan, registrar, said today that a total enrollment of approximately 725 students, including the 300 army cadets, was expected. This number exceeds the usual enrollment by about 125 students.

President Fred G. Holloway has announced the following additions to the teaching staff for the coming year:

Assistant professor of English, Thomas F. Marshall, Ph. D., University of Pennsylvania, formerly of the Valley Forge Junior college; professor of economics, W. Lou Tandy, Ph. D., University of Illinois, formerly of the University of Toledo; associate of psychology, Daniel S. Sanford, Ph. D., Columbia university, formerly of University of Tampa; assistant professor of physics, David L. Zyve, Ph. D., Stanford university, formerly of Wesleyan university; assistant professor of mathematics, Maj. James R. Randolph, M.A., Harvard university; assistant professor of chemistry, Caroline Gambrill, M.A., Columbia university, formerly of the Maryland College for Women; assistant professor of mathematics, Frank M. Phillips, Ph. D., George Washington university; instructor in physical education, Preston L. Grimm, A.B., a graduate of Western Maryland, class of 1935.

WAVES To Have Better Uniforms

WASHINGTON, Oct. 3 (AP)—The WAVES are going to have new uniforms—grey and white striped seersucker dresses with separate jackets—next summer.

The navy, in announcing the change, said seersucker was substituted for the present blue cotton summer uniform to provide more convenient washable hot weather attire

Lonaconing Legion Post Will Install Officers Tuesday

John R. Kelly, of Cumberland, Will Be in Charge of the Installation

LONACONING, Oct. 3—Newly-elected officers of James P. Love Post No. 92, Lonaconing, will be installed Tuesday, October 5, by John R. Kelley, of Cumberland, Mountain district vice commander, at a meeting to be held on the third floor of the Goodwill Volunteer Firemen company No. 1 Armory, Advocate avenue.

Officers and some members of Fort Cumberland Post No. 13; Farrady Post No. 24, Frostburg; Kelly-Mansfield Post No. 52, Piedmont; Wilson-Fidler Post No. 113, Kitzmiller; Proctor Kildow No. 71, Oakland; and the newly-formed Victory Post of Westernport will attend.

Mountain district is stressing Americanism, rehabilitation, child welfare community service and national defense. Talks will be made by the various post commanders and committee chairmen. Following the installation ceremony and the program a buffet suppet will be served.

Mrs. Thompson Dies

Mrs. Catherine Thompson, aged 70, died at her home in Midland at 10 a. m. Saturday, October 2. She was the widow of Myles Thompson, who preceded her in death twenty-two years ago. Mrs. Thompson lived in Midland all her life. She was a member of St. Joseph's church, Midland, and a member of the Blessed Virgin Sodality Society of St. Joseph's church.

Survivors include three sons — Francis Thompson and Paul Thompson, both of Midland and John J. Thompson of Westernport; two daughters—Mrs. Harry Blair of Midland and Mrs. Helena Creamer of Washington, D. C. Three brothers—James Stakem, Midland; Peter Stakem, Lonaconing; Patrick Stakem Cumberland; and two sisters—Mrs. John McMahon of Midland and Mrs. Patrick McGuire of Hagerstown also survive. Twelve grandchildren and one great grandchild also survive.

Brief Items

Mr. and Mrs. Arthur F. Smith, East Main street, entertained Friday evening at their home with a reception for the faculty of Central high school and several friends.

A birthday party was held Thursday evening at the home of Mr. and Mrs. Everett Duckworth in honor of Corp. Martin Beeman, of Camp Shelby, Miss. Also honored were Pfc. Galen Beeman, Westhampton Beach, Long Island, N. Y., and Seaman First Class Calvin Llewellyn, who are home on furlough.

Mrs. Peter Staup and family held a birthday dinner in honor of Mr. Staup's seventieth birthday at their home on St. Mary's terrace. Guests were Mr. and Mrs. Roland Staup and family, Hergert Staup and family, Mr. and Mrs. Albert Grindle and William Grindle from Elkins, W. Va.

Word was received by relatives of the death of Jeremiah Jerry Wiland who died on August 19. He is survived by his widow, Martha Dodds Wiland, two sons, three daughters, five grandchildren and two great grndchildren. His home was in Akron, Ohio.

A birthday party honoring Mrs. Ada Dohme was held at her home Thursday night. Mrs. Dohme was presented with a gift from her club. Refreshments were served. Twenty were present.

The Lonaconing Lions club will meet Monday evening at 6:15 o'clock at the Knights of Pythias hall, Union street. Guests will be District Governor Floyd Aker, of Washington, D. C., and Deputy District Governor Lester Mowberly, of Hagerstown, and several members of the Cumberland and Oakland Lions clubs. Following the regular meeting a zone meeting will be conducted by Joseph Trentor, chairman, of Cumberland.

All persons interested in forming a Republican club will meet Thursday evening, October 7, at 7:30 o'clock at 9 Jackson street.

Miss Anna Cook was hostess to the Jitterbug club at her home in Charleston district last week. The club members packaged a snack-box for William Williams, who is serving in the United States army.

Personals

Carl Owen Fazenbaker, Jackson street, received word that his brother, Pvt. Lee Earl Fazenbaker, has been promoted to corporal. Corp. Fazenbaker, who has been in the service five months, is stationed at Camp Cooke, Calif.

Pvt. Edward Galen Beeman, who has been home on a ten-day furlough, left Saturday for Suffolk Army air base at Westhampton Beach, Long Island, N. Y.

Pvt. Clarence Wilson has returned to Fort Lewis, Wash., after spending a fifteen-day furlough with relatives here.

Mrs. Raymond Westfall is visiting her husband, Pfc. Raymond Westfall, at San Antonio, Texas. Mrs. Westfall is the former Miss Helen Cutter.

Mrs. Frank Scinta and Mrs. Agnes D. Scinta are visiting Aviation Student Anthony Scinta, at Niagara university, N. Y.

The word fahrenheit comes from Gabriel Daniel Fahrenheit, who invented the mercury thermometer in 1714.

Mrs. Dora Trenton Dies in Morgantown

PETERSBURG, Oct. 3—Funeral services were held today in the Maysville church for Mrs. Dora Feaster Trenton, 75, who died Friday at her home in Morgantown. Burial was in the McDonald cemetery, Maysville. Mrs. Trenton was a daughter of the late Mr. and Mrs. Henry Feaster and was born near Maysville. She formerly lived at Maysville before going to Morgantown twenty years ago with her husband, John Trenton, who survives with the following children: Harrison Trenton, Cumberland; Mrs. O. B. Hamstead, Wheeling, W. Va.; Mrs. W. A. Veach, Maysville; Will Trenton, Morgantown, and Charles Trenton, Wheeling.

Mrs. Porter Dies

Mrs. George Yokum Porter, 85, died at the home of her son, Frank Porter near here Friday. Funeral services were held this afternoon at the Mt. Carmel church and burial was in the Mt. Carmel cemetery. She is suvived by her son, and one daughter in Baltimore.

Personals

Mr. and Mrs. Earl Roby and son, Fairmont, are visiting Mr. and Mrs. O. M. Feaster and Mr. and Mrs. W. W. Roby.

Mr. and Mrs. Roy Bean and children and Mrs. Perry Heltzel, Fabis, were visitting Mr. and Mrs. C. H. Park.

Mrs. John Ours, Baltimore, is visiting her children.

Miss Jane Vossler has accepted a position as clerk in Coffman and Fisher store.

Mrs. Fred Harman who has been ill, is improving.

Mr. and Mrs. Edward Shaffer and family, Masonville, moved yesterday to the C. H. Vossler farm near Maysville where they will reside.

Mrs. Harold Dettinburn, Lahmansville, left Thursday to join her husband, Corp. Harold Dettinburn, Lawton, Okla., who is in the army.

Mr. and Mrs. Ben Sands have moved from Newport News, Va., to the farm of Mrs. Lucy Shobe near here.

Mrs. Minnie Huffman left Saturday for Hagerstown, where she will reside with her son, Paul Huffman and daughter, Mrs. Ellis Bergdoll.

Pvt. Clyde Davis has been given a discharge from the army and returned to his home near Maysville.

Gerald Davis, stationed in the army in the west, is visiting his parents, Mr. and Mrs. O. A. Davis, Maysville.

The will of the late Gabriel Turner was admitted to probate yesterday in the clerk's office, upon the oath of Otis O. Feaster, one of the witnesses. Mrs. Gabriel Turner and his children were named as beneficiaries.

Mr. and Mrs. Calvin Turner and children returned to Gettysburg, Pa., today.

John Harman Weds Louise Gennantonia

PARSONS, Oct. 3 — Mr. and Mrs. Donate Gennantonia, Thomas announce the marriage of their daughter, Miss Louise, to Sgt. John Robert Harman, son of Mr. and Mrs. Clarence Harman, Davis.

The single ring services were solemnized in the rectory of St Thomas Catholic church in Thomas Thursday afternoon, September 30, with the Rev. Father F. A. Spillar officiating.

The bride wore a street length suit of clover pink with which she wore brown accessories. Her corsage was of pink rose buds. Her only attendant was Miss Anna Papini of Thomas and best man was Guido DiBacco also of Thomas.

The bride is a graduate of Thomas high school in the class of 1940.

Sgt. Harman was graduated from Davis high school in the class of 1937 and was also graduated from Potomac State college, Keyser and from Davis and Elkins college, Elkins. He has been training instructor at Clark's Field, New Mexico having recently completed a two months course at Miami Beach, Fla. He has been in training for the past fourteen months. Mrs. Harman will reside with her parents for the duration.

Club Elects Officers

Doris Roberts was elected president of the Safety and Manners club at the organization meeting held in Hamrick school Friday afternoon. Other officers are: Donald Roberts, vice-president; and Margaret Kyle, secretary-treasurer.

Paul Mateer, Jr., and Joan Foster were made junior patrolmen for the sixth grade and Teddy Hedrick and Mary Jane Mateer, patrolmen for the fifth grade. Sponsors are Miss Lakey Swartz and Winfred Murphy.

Program committeemen are Gilmer Hedrick, Thomas Bolinger and Viola Loughry.

Brief Events

Mrs. Lucille Creegan, worthy matron, Mrs. Lula Buskirk and Mrs. Emma Campbell, Davis, will leave Tuesday for Wheeling where they will represent Walters Chapter No. 43, Order of Eastern Star at the Grand chapter meeting held in Wheeling this week.

Miss Lakey Swartz, Mrs. Stanley Harman, Mrs. U. M. Carwell and Mrs. Charles Roberts were chosen as delegates to attend the district meeting of the Federation of Women's clubs, at Elkins on October 9, at the regular meeting of the Hambleton-Hendricks English club Friday evening at the home of Mrs. Floyd Ball at Blackman's Flats.

George E. Witt Dies at Home At Summit Mills

MEYERSDALE, Pa., Oct. 3—George E. Witt, 54, prominent coal operator, died Friday night at the family home in Summit Mills. A son of Mr. and Mrs. Walter Witt, he was born in Somerset county September 28, 1889. Surviving are his father, who resides in Waterloo, Iowa, together with these sons and daughters: Mrs. Lloyd Firl, Meyersdale; Victor Witt, in training at Camp Belvoir, Va.; Herbert Witt, with the United States Army in England; Ruth Witt, at home, and one grandchild.

Funeral services were held this afternoon at 2 o'clock at the Witt home, by the Rev. Kenneth Ashman, pastor of the Main Street Brethren church, Meyersdale. Interment in the Lichty cemetery, Summit township.

Announce Marriage

Mr. and Mrs. J. Edwards Baker, 14 Sutton Place, New York city, have announced the marriage of their daughter, Janet Hall Baker, to Sgt. Donald M. Cramer, son of Mrs. Fred Wilhelm, Confluence, and the late Samuel D. Cramer, Meyersdale. The ceremony took place at the home of the bride's parents, September 18. Only relatives of the couple and a few friends were present at the wedding. The home was decorated with white dahlias, gladioli, and chrysanthemums.

The bride, in a gown of white satin, was attended by Miss Margaret Domney, who wore pink taffeta. Sgt. Gabe Rice, a close friend of Sgt. Cramer, served as best man. The Rev. George Nichols, curate of the Church of the Heavenly Rest, officiated.

A reception followed the ceremony, at the conclusion of which Sgt. and Mrs. Cramer came to Meyersdale to visit relatives and friends during a brief furlough. Sgt. Cramer is stationed at West Point, N. Y.

Recent Births

Mr. and Mrs. Nick Polvinale, Meyersdale, announce the birth of a son at Hazel McGilvery hospital, September 23.

Mr. and Mrs. Gerald Romesberg, Meyersdale, announce the birth of a son, September 23.

Dr. and Mrs. Alexander Solosko, Salisbury, announce the birth of a son September 27.

Mr. and Mrs. John Reiber, Meyersdale, announce the birth of a daughter September 28.

Personals

Mr. and Mrs. Carl Klingaman and daughters, Carol and Kathryn, of Pittsburgh, are spending a brief vacation with the former's parents, Mr. and Mrs. C. M. Klingaman.

The Rev. Kenneth Ashman returned today to his pulpit in the Main Street Brethren church, following an absence of one week at Waynesburg, where he was engaged in a series of evangelistic meetings.

Mrs. Lloyd Forrest and son, Donald, and Mrs. Karl Christner and daughter, Anna Bertha, returned yesterday from a visit of several days with relatives and friends in Pittsburgh.

Mrs. Harry Baldwin is visiting her daughter, Mrs. William Griffiths, at Newport, R. I., where her husband, who is in the coast guard, is stationed.

Fred Ott, who joined the merchant marine last May, and who spent several days last week with relatives here, has returned to his duties.

The thermometer was invented by the Italian scientist, Galileo.

Break Is Found In Water Line At Mt. Savage

Pipe under St. Patrick's Church Property To Be Repaired Today

MT. SAVAGE, Oct. 3—The water line under St. Patrick's Catholic church property was found broken when the pipes were inspected yesterday. The pipe is a section of the Mt. Savage water company line and supplies water to the church, convent, school, rectory and hall on this property.

The damage to the line possibly accounts for the water stoppage in these buildings last week. The Rev. Michael Smyth announced this morning that the men of the congregation will volunteer to repair the line tomorrow.

Brief Events

The Youth Fellowship organization of St. George's church will meet Wednesday evening at 7:30 o'clock in the parish house.

The Mt. Savage Brick and Clay Workers local union will meet tomorrow (Monday) evening at 7:30 o'clock in the Junior Order hall.

A party for the benefit of St. Patrick's Catholic church will be held Friday evening at 8:30 o'clock in the parish hall.

The Mt. Savage Minute Men will meet tomorrow (Monday) at 7 p. m. at the Mt. Savage high school auditorium. Capt. John R. Uhl urges all members to attend.

Personals

Miss Rosemary Noonan, Arlington, Va., and Miss Mary Lucinda Hopkins, Laurel, are spending the weekend visiting Miss Noonan's parents, Mr. and Mrs. Joseph Noonan.

Mr. and Mrs. Robert Sweene, Jr., Washington, spent the weekend visiting Mr. and Mrs. Robert Sweene, Sr., and Mr. and Mrs. Harry Porter.

Theodore Barth, Jr., United States Navy, Memphis, Tenn., is visiting his grandmother, Mrs. George Barth.

Cash for Mothers

WASHINGTON, Oct. 3 (AP)—President Roosevelt has signed legislation appropriating $18,620,000 for maternity care.

The fund is to be expended to aid wives of army and navy enlisted men in the four lowest grades.

For Sale

9 piece Dining Room Suite. Reasonable Price. 52 Linden St., Frostburg. Adv.—N. & T.—Oct. 2-4-5.

Lost—A gasoline ration book. Harvey F. Miller, Bloomington. Adv.—N & T—Sept. 29-30 Oct. 1-2-4-5-6

When Your Sewing Machine is broken down see James Jenkins, Eckhart, Md. Adv.—N. & T.—Oct. 2-4-5.

Special Monday Only

Veal Breast

lb. **25¢**

COBEY ENGLE MEAT MARKET

Phone 50 Frostburg

MON. and TUES. **PALACE** MATINEE and NIGHT

"Action In The North Atlantic"

With Humphrey Bogart, Raymond Massey, Julie Bishop

MON. and TUES. **LYRIC** DOUBLE FEATURE

THE GREATEST DOUBLE FEATURE OF THE YEAR

"It's A Great Life"

With Blondie and the Bumsteads

"THE DEVIL WITH HITLER"

With Alan Mowbray, Bobby Watson, Joe Devlin, George E. Stone

NOTICE

Sewing Machine Users In Tri-Towns

If you need your machine repaired or have one for sale there will be a sewing machine man at Keyser, Piedmont, Westernport, and Lonaconing, Monday, October 11. If you want him to stop, write Sewing Machine Exchange, 38 Bedford Street, Cumberland, before the above date.

Place Your Order Now For

CHRISTMAS CARDS

In order to avoid delay, place your order now for Holiday Cards. Personally imprinted or Holiday Photo Cards must be ordered NOW!

Featuring "HALLMARK"

Frostburg DEPARTMENT STORE

The Cumberland News

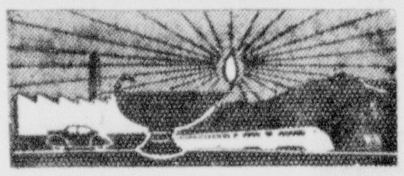

Published every weekday morning, excepting holidays, at 7 and 9 South Mechanic Street, Cumberland, Maryland, by The Times & Alleganian Co.

Entered as second class mail matter at Cumberland, Md.

Member of The Associated Press

The Associated Press is exclusively entitled to the use for republication of all news credited to it not otherwise credited in this paper and also the local news published herein. All rights of republication of special dispatches are also reserved.

WEEKLY SUBSCRIPTION RATES BY CARRIER

One week News only. 24c — One week News & Sun. 34c
Cumb. News per copy.. 5c — Sun. Times per copy...10c

MAIL SUBSCRIPTION RATES

All Mail Subscriptions Payable in Advance—All Remittances Should Be Sent By Money Order, Check or Registered Mail.

First, Second, Third and Fourth Postal Zones.

One mo. News only... 90c — One mo. News Sun. $1.25
Six mos. News only...$5.40 — Six mos. News & Sun. $7.50
1 yr. News only.....$10.80 — 1 yr. News & Sun. $15.00
1 mo. Sun only..... 40c — Six months Sun. only $2.10

Fifth, Sixth, Seventh and Eighth Postal Zones.

One mo. News only...$1.20 — One mo. News & Sun. $1.65
Six mos. News only. $7.20 — Six mos. News & Sun. $9.90
1 yr. News only.....$14.40 — 1 yr. News & Sun....$18.90
1 mo. Sunday only... 45c — Six mos. Sun. only... $2.70

National Advertising Representatives: Lorenzen & Thompson, Inc., New York, 28 West 44th St.; Chicago, 333 N. Michigan Ave.; Atlanta, 905 William Oliver Bldg.; Cincinnati, 305 Keith Bldg.; Kansas City, 15 West 10th St.; St. Louis, 915 Olive St.; Los Angeles, 607 S. Hill St.; San Francisco, 300 Montgomery St.

TELEPHONES

William L. Geppert, Managing Editor	23
Editorial and News	1123
Advertising (General)	1131
Advertising (Want Ads)	732
Sports Editor	2212
Circulation Department	749
Business Office	1022
Frostburg Office ... Frostburg	85

Monday Morning, October 4, 1943

What World Police Force or Power?

ONE of the toughest nuts this nation will have to crack when peace comes is determination of what may be necessary to back up responsibile participation by the sovereign nations in a plan to prevent military aggression and attain a permanent peace. That is to say, shall there be an international police force and, if so, what shall it be?

Republican leaders at Mackinac Island expressed the belief that peace and security could be maintained upon other sanctions than force, and stressed the factors of inherent reciprocal interests and spiritual foundation.

Not long after that Secretary Hull sought to fill the omission obtaining on the administration side by making a radio address which was in considerable accord with the Republican objective.

Later the House of Representatives adopted the Fulbright resolution, which favors appropriate international machinery "with power" adequate to establish and maintain a just and lasting peace. "Power," of course could mean something other than a police force.

Recently the American Legion in its national convention favored much the same thing "implimented with whatever force may be necessary" and here this could mean several things, although implying realistic opportunism.

Thus the question of an international police force has not been answered, and only in partial manner by its advocates. What they talk about is a permanent organization of a kind of international army, which, of course, would have to be supported by a few great powers, and which would operate in such a way as to make everything serene and lovely. But an army, of course, would be insufficient without a navy and, what is even more important, a superior air force. Under what rules this international police force shall operate, against whom and under what circumstances, the police advocates have neglected to state.

At any rate, the main objective of all is that such an organization shall be established as will make aggression quite uninteresting for any nation. To attain it will require all the skill, brains, vision, understanding and caution possible; and it is palpable that a definite formula cannot be arrived at until the war-end situation with its varied conditions, now unforeseen, is discernable. But it is good to note that so much earnest attention is being given now to this important subject, and the fact that basic agreement has been reached augurs well for the future.

A Rich Postwar Market but There's a Catch to It

IN A SURVEY of postwar consumer market prospects the Chamber of Commerce of the United States has found that on the whole the nation is beginning to think in optimistic terms of full employment and continued prosperity.

Within six months after peace comes the chamber estimates that Americans will be wanting to buy 1,540,000 homes, 3,675,000 automobiles, 2,625,000 mechanical refrigerators, 2,555,000 radios, 2,100,000 washing machines and a host of other major household appliances.

Roughly speaking, the report showed that American families plan to spend in excess of $20,000,000,000 in the immediate postwar market on cars, homes, household equipment and other items which have been denied by the necessities of war. That the survey is a conservative one is easily demonstrated by the fact that the estimate for the number of automobiles which will be demanded in the immediate postwar period is less than the number of passenger cars built in 1941 and in seven other years since 1925.

According to the survey, the greatest single expenditure—more than $7,000,000,000—planned by American families after the war is in new homes. More than half of these are to be homes costing less than $5,000 each.

There is indeed a rich market, but there is a catch to it. It will not be possible, for example, to construct the sort of homes most Americans want to buy if construction costs are kept at today's high level as a result of opposition to cost-lowering mass production techniques, nor if taxes bear too heavily upon individuals and business.

This could easily result in the stifling of a potentially vast market. New homes have to be furnished and if production is to be limited other enterprises will inevitably be adversely affected.

The obstacle only underlines the necessity for postwar planning to make sure that every ounce of the nation's energy is utilized in a spurt of production that will banish the twin specters of mass unemployment and inflation which could wreck America's hope in the future.

Daltons Are Needed In the Political Arena

THERE SHOULD BE a political future in this country for that plane navigator who went to the trouble of apologizing to the taxpayers after his plane was shot down. The nation can use men like him in the realm of public affairs.

Lieut. J. W. Dalton, of Vineland, N. J., had been a bookkeeper in a Jersey bank before he went to war. In a letter to his parents, the J. Ward Daltons, he asked them to convey his apologies to the taxpayers for losing a new plane and promised that it would not happen again.

Lieut. Dalton's thoughts apparently were concentrated on the taxpayers' interest in the accident, because he said little in his letter of the fact that the crew of the plane was adrift in a rubber boat sixty miles from the English coast and was lucky to be rescued.

"We are still mad about losing that airplane—it sure was a good one," Lieut. Dalton said. "Tell the taxpayers we're sorry . . . it won't happen again.

A man with the spirit of Lieut. Dalton is likely to keep his word. So, if and when he enters the political arena after the war, a new era will have dawned in American politics, an era in which the politician thinks of the taxpayers first and himself afterward.

Permanent Regimentation

PATERNALISM IN GOVERNMENT must be abolished. Having survived a great depression and war, this nation cannot be expected to weather another emergency if we follow the same course of excessive spending and taxing. These are the statements of W. Linn Hemingway, president of the American Bankers Association.

"A continuation of government deficits coupled with bureaucratic control of the daily lives of our people," Hemingway said, "can only lead to state socialism and dictatorship, the very thing we are fighting to destroy in other lands. We already have instances of the encroachment of government on the private enterprise system under the guise of emergency in the establishment of government lending agencies. There is danger of these becoming permanent . . ."

Thus we have another group of citizens voicing the common fear that regimentation, a process of war, may become a fixture in the future economy of this nation.

The Browser's Bookshelf

By MARSHALL MASLIN

Wes Gallagher's "Back Door to Berlin" (Doubleday Doran) is a good, straightaway, clearly written story of the bouncing of the Germans and Italians out of North Africa . . . the first full story of that great coup which began with the landing of the first American army in Africa at Dakar and along the African coast and ended with the defeat and flight of the Germans.

Marshall Maslin

That great victory made possible the capture of Sicily and the invasion of Italy; it was the victory that tarnished Rommel, cost Hitler his Afrika Korps and nearly half a million men, opened up the Mediterranean to allied shipping, freed Britain's best army — the Eighth—for new tasks and gave precious experiences to the American ground forces and air men. It restored the soul of the French, delivered a smashing defeat to the Luftwaffe.

Wes Gallagher tells the story, if not with brilliance at least with great clarity and capability. He came out of it with a cracked spine, received after the capture of Bizerte, just when he was beginning to have some grim enjoyment out of the campaign — because it was the first time in three years of war that he had the chance of following in the trail of a victorious army.

A good book about history in the making.

A timely book indeed is Random House's publication of Karl von Clausewitz's great treatise "On War", written a century and a quarter ago by a German soldier who never saw his principles put into practice. The Germans claim that they are the only ones who understand Clausewitz's ideas and are able to put them fully into practice. If you read this book you may come to the conclusion that they are the one warlike nation that most capably expounds in practice his ideas on how to lose a war! Defense, he believed, is the stronger form of making war, but the defense must be strong and neither the attacker nor the defender must forget that "a swift and vigorous transition to attack — the flashing sword of vengeance — is the most brilliant point of the defensive.

Clausewitz never forgot Napoleon's defeat in Russia and writes in 1830: "If the Russians had to undertake the defense of their country over again, under exactly the same circumstances, they would do voluntarily and systematically what in great part was done without a definite plan in 1812." This form of defeat involves stubborn retreat, lengthening of the enemies supply lines through unfavorable country, then smashing attack.

Therese Bonney, the famous photographer, has published "Europe's Children", a heart-breaking collection of photographs that show the tragedy that has involved the boys and girls of the lands across the sea.

Harry Paxton Howard's "America's Role in Asia" (Howell Soskin), by a man who worked as an American journalist in Japan and China for twenty-five years, plays no favorites. Honest, caustic, informed, it is the best behind-the-scenes book on Asia the Browser has ever read.

More than 330,000 copies of Marquand's "So Little Time" have been printed.

The Random House editors think that Paul Hughes's "Retreat from Rostov" is "one of the great books of the time". The Browser, who doesn't understand publishers, still thinks it an odd combination of excitement and absurdity . . . Says Marsh Maslin.

THE BROWSER

New Police Drive To Hold Prices Is Now Expected

BY CENTRAL PRESS

WASHINGTON—Look for a drive to police OPA ceiling prices of consumer durable goods, consumer services such as shoe repairing and laundrying, restaurants, perhaps fuel. It will be conducted by "housewife patrols."

The Capitol

One of the least publicized but most successful undertaking of the OPA was its creation of price panels last fall. Since they were set up, the panels have made phenomenal progress in enforcing the community-wide dollars-and cents price ceilings established on dry groceries in more than 150 cities throughout the nation.

Three members of each of the country's 6,500 rationing boards constitute a "price panel." These members in turn recruit price panel assistants, volunteers whose jobs it is to check on observance of price ceilings. More than 45,000 stores were contacted in the Boston, Atlanta, New York, Chicago and Cleveland areas.

Ceilings Observed

Results obtained are little short of amazing, OPA claims. In the Atlanta area, which includes the southeastern portion of the United States, from ninety to ninety-four per cent of the retail food stores are complying with the ceilings. In Washington, where violations once were openly flagrant, nearly ninety per cent of the 1,800 groceries now are observing the ceilings.

Clubwomen, housewives, professional and small business men who serve as panel assistants are giving full credit for the success. Most price violations found are settled peacefully at conferences with ration boards. Few cases reach the stage where enforcement actions are filed in the courts.

In Detroit, during one two-week period, 246 complaints were investigated and only two had to be given to enforcement agents.

Mrs. Anne P. Flory, who bosses the show from Washington, is enthusiastic.

"We operate on the premise that the store keepers are essentially honest and want to comply," she says. "If we didn't we couldn't run this program."

Cynics after Bowles

Some of the old-timers around OPA wonder if Chester Bowles, new general manager, isn't on the wrong track in trying to "popularize" the agency.

They're backing Bowles; want him to succeed. But the cynics say he might appropriately be called "Last Chance" Bowles. In other words, if he fails, OPA is through as a price and rationing body.

However, some of the OPAsters are skeptical of the technique being employed by the one-time head of Benton and Bowles, New York advertising firm. Bowles' announced determination is to make OPA acceptable to and popular with the general public. Many of his aides, however, feel this is a misguided effort. They don't believe OPA ever can be popularized, feeling it only needs to be made workable and efficient to succeed.

Past Events Cited

Moreover, they point to past events in support of their argument. Leon Henderson, the initial price boss, was great for making OPA publicly beloved. But he wound up, as he expressed it, "the most unpopular man in the country." Lou Maxon, Detroit advertising executive, had a fling at it, too, brought here by Prentiss Brown of Michigan, as information chief, with instructions to make the agency popular with the man-in-the-street. Maxon lasted only a few months before quitting with a blast at the organization and its policies.

Bowles may turn the trick, but he has a lot to overcome. His first big undertaking was a flop. He had planned to go on the radio to "sell" the Midwest on the necessity for reduced gasoline rations. Instead, the story "leaked" in advance; erroneous accounts were published; a "run" started on Midwest filling stations and the edge of Bowles' appeal was dulled.

AERIAL COWBOY

BY FIRING at their heels, Lt. Paul Coughlin, of Edina, Mo., a United States Navy pilot, and his radioman captured 150 Italians without leaving their plane during the Sicily invasion. They rode herd on the prisoners with accurate gunfire after they dislodged them from a hill position. United States Navy photo.

ANYWAY, IT'S A GOOD BEGINNING

Living Problem Posed by Proposed Tax May Doom New Bill, Paul Mallon Says

By PAUL MALLON

WASHINGTON, Oct. 3—How the average man will be able to pay a thirty percent withholding tax, put the customary ten per cent into government bonds, and live on sixty per cent of his earnings or less, is the main stumbling block to the tax problem which the Treasury is pushing off upon Congress Monday.

Paul Mallon

In some instances, as with government workers, an additional five per cent goes to retirement, meaning that a single worker earning $50 a week would have to pay out $18.90 a week in taxes and live on $31.10 (allowing for the $12 a week basic withholding tax exemption).

Wages has gone up, it is true. The official estimate of average weekly earnings (War Labor Board) is up 10.7 per cent from September 1942 to May 1943. But the cost of living is officially calculated to have increased 6.2 per cent in the same period.

Statistics Too Inclusive

National statistics never accurately portray anything more than a cold generalization. Most people think the cost of living, for instance, is up much more than official estimate, which is weighted perhaps with many things they do not buy and cannot get these days.

Also, the wages of many war worker groups are up much more than 10.7 per cent while those of professional, clerical and white collar classes are probably not increased that much.

But officialdom says there is approximately $50,000,000,000 of surplus money in circulation in the United States, and it wants to reach that reservoir of funds. The money, of course, is being spent, is in banks, business and pocketbooks. There is no taxation method of its distribution.

Theoretical Ambition

In the face of this situation, it is obvious that the Treasury tax program will be viewed in Congress as a rather theoretical ambition. No one there thinks anything like $10,000,000,000 more in money can be raised. It is likely that the bill if finally enacted, will be less than half of the requested amount.

There is one way in which a large amount of new money could be brought in, from the surplus cash reservoir, but it has not much backing. This method, of course, is the sales tax.

Mr. Roosevelt has always shared the common liberal viewpoint that such a tax lays more heavily on the poor than the rich. The fact is it now would catch those who have had the money and are spending it.

In normal times, the liberal argument has a better foundation, but, in these days when the surplus money is largely in the hands of war workers, the liberal position seems to me to be antiquated, however, in view of Mr. Roosevelt's opposition, it cannot be enacted.

Near Endurance Limit

Clearly, the present income, corporation and excise taxes are near the workable endurance limit. You read and hear some liberal and union claims continually that corporations are making big war profits, but here again the national average is somewhat misleading. The big war producers like United States Steel, General Motors and others are making less.

Contract renegotiation is cutting still further into war plants income. The national over-all figure is bulged by such sensational increases as those of the railroads, for instance which are making more money than ever in history.

Consequently, it would not be surprising if Congress failed in the end to enact any tax bill at all.

Really an Added Reason

A reader has written me protesting by column urging that government bonds are the best investment obtainable by the average man in these times. He complains that citizens will have to pay the interest in taxes on the bonds they buy, and, therefore, are merely paying themselves.

Right, he is. But all the more reason for buying bonds. This complaining reader will pay his taxes anyway, but will never get any interest return from the government. The program will this cost him money for not having participated in it.

(Distributed by King Features Syndicate, Inc. Reproduction in whole or part strictly prohibited.)

Tax Reform Suggestions

From the Pittsburgh Press

Ever since the taxpaying public began working on Form 1040-ES, the air has been blue with bitter protests about what the Treasury befuddled Congress into doing to the simple pay-as-you-earn tax plan with which it started.

The recriminations are increasing now, because with the income tax estimates out of the way we have time to think up words with which to express our opinion of the situation. Mingled with diatribes, now and then, is the beginning of constructive suggestions as to what can be done about the evil.

In The Tax Review, publication of the Tax Foundation, Prof. Harley L. Lutz, of Princeton, offers some ideas which appear sound and simple. He boils them down into three specific proposals:

1—Absorb the Victory tax into the withholding rate.

2—Let the withholding rate become the normal (and Victory) tax.

3—Eliminate the requirement that the average wage or salary earner file a year-end return.

What they seem to mean, in effect, is this:

Virtually everybody now pays a Victory tax on one base, a "normal" income tax on a second base and a first bracket "surtax" on a third base. That is, all three of these now have become "normal" taxes, but each has to be computed on a different net income with differing credits, exemptions and deductions.

Superficially, disregarding the complication of the three bases, these "normal" taxes aggregate twenty-four per cent of net income—five per cent for Victory tax, six per cent "normal," thirteen per cent first bracket "surtax."

All right. Let's drop the pretenses and the complications. Let's say frankly that the "normal" income tax, after basic exemptions and credits, is twenty-four per cent—which it is—and let's withhold that twenty-four per cent just as, now, we withhold twenty per cent.

Let's take an average situation—just as we do on the short form return now in use—and say that this withholding covers all tax due from persons whose income is not more than an amount to be computed—just as we now say that persons who earned under so much need not file 1040-ES. Persons thus paid in full need file no return of any sort.

Wrong Method

From the Connellsville, Pa., Courier

Social security taxes are the thing when assessed for that specific purpose and within reasonable limits. But when it comes to doing as the Treasury is reportedly suggesting, increasing the tax six-fold as a war-financing measure, it lacks sense. The security side is lost sight of.

Henry Morgenthau has his eyes on that vast potential sum to replenish the war coffers. The ambition is laudable, the method wholly wrong. There is no relation between war financing and social security. War financing is for the emergency; not so, social security.

Answer to U-Boat Torpedo Menace Is Expected Soon

By DAVID LAWRENCE

WASHINGTON, [illegible] and downs of warfare are dramatically illustrated by the latest new of the use by the Nazis of a new under-water torpedo weapon which destroyed ten Allied ships in a recent convoy.

David Lawrence

For several weeks of last summer, during which time the American and British peoples knew that the sinkings by submarines had almost ceased, naval men were apprehensive that the lull might mean preparation for a new offensive by the U-boats. Secretary Knox issued this warning publicly, and so did Prime Minister Churchill. The fact is that the possibility of some weapon being developed which would successfully overcome the American tactics was foreseen here.

By the same token, our scientists and experts who have been trying to stay a lap ahead of the Nazi scientists are presumably working on the antidote to the latest German weapon.

New Carriers Effective

The use of small aircraft carriers from which planes are launched for reconnaissance has protected the Allied convoys because the airplanes have been able to notify escort vessels of the location of U-boats. Between the attacks from the air and from the surface, the Nazi submarines were driven from the seas.

But during the interval that they have been absent, it is assumed that most of the submarines were recalled to Nazi ports for refitting with new torpedoes or other weapons. Some submarines have stayed on the surface and employed anti-aircraft guns against our planes. Meanwhile, our own bombers have occasionally been diverted from raids inside Germany and have concentrated many attacks on submarine bases in the areas on the Atlantic coast occupied by the Nazis.

Certainly the submarine war is coming to a climax at the same time that the air war is reaching a crisis. The next three to five months may prove to be decisive in the sense of assuring victory over the Nazis in the subsequent military operations, though it is recognized our plans may be considerably delayed by the harassment of our supply lanes over which a heavier and heavier volume of traffic is passing.

Importance Twofold

The importance of U-boat operations is twofold. First, the Nazis realize the vital necessity to them of curtailing our flow of men and supplies to the Mediterranean and Northern European theaters of operation. Second, the knowledge that Allied shipping losses are increasing will be used inside Germany to bolster morale and stimulate the workers on the production front.

Undoubtedly in recent months the German people have been depressed by such news as the Allied victories in North Africa and recently by the surrender of the Italian fleet and the land forces in Southern Italy. The overthrow of Mussolini by the Badoglio government had serious repercussions inside the occupied countries. So anxious have the Nazis been recently to promote some sort of victory that their propagandists seized on the reverses suffered by Allied troops when they landed on the beaches at Salerno. Stories of the losses of 10,000 men and of the evacuation by the Allies in "another Dunkirk" were flashed by the German radios. When later the peoples in the occupied areas learned that the Allies were not defeated but pushed on inside Italy, the German propaganda suffered its worst boomerang this year.

Axis Morale Worsted

The fact is it was really touch-and-go at Salerno, and there was a time when fears were felt that maybe our men would be driven off the beaches. The Germans boasted too soon, and in the end, as the operations became more and more successful for our side and finally occupation of the port of Naples was assured, Axis morale suffered again.

So now it would not be surprising if the Germans exaggerated the effectiveness of their new underwater weapons. This does not mean that the convoys haven't been seriously bothered or will not be, but that the tendency of the German propaganda will be to broadcast their claims in the hope of creating inside Europe the impression that the U-boat will keep the American military might from reaching Europe in sufficient force to win the war by a big invasion movement.

The attitude of Washington toward the new developments in U-boat warfare is one of genuine concern, but there is no lack of confidence that we will soon find the answer to the latest weapons and tactics.

(Reproduction rights reserved)

A Marvelous New Potato

From the Connellsville, Pa., Courier

The potato may do it—draw labor back to the farm after the war. The prospect is based on the claim of a former member of the faculty of Pennsylvania State college to the development of a marvelous new tuber yielding up to 900 bushels to the acre. The average yield is 130 to 350 bushels. For several years there have been growers in the region about Connellsville claiming 400 bushels and membership in the Four Hundred Club. They are decidedly the exceptions.

The claimant to the new yield is Dr. E. L. Nixon, well known among Fayette county agriculturists, who is now counsellor for the Pennsylvania Chain Store Association. He told the Pennsylvania Cooperative Potato Growers Association that tests at Camp Potato, an experiment station near Conuderport, Potter county, showed a variety developed by crossing Rural Russell with the old McCormick would multiply itself fifteen to twenty times when planted.

For Filipino Freedom

From the Pittsburgh Press

Congress should lose no time in passing the Tydings-Bell resolution granting independence to the Philippines now, rather than in 1946 as scheduled. This is desired by both President Roosevelt and President Quezon.

The Filipinos by their heroic defense against the Jap invader earned their right to be treated as a free people. The United States long since proudly recognized that right. Therefore the partnership between the two countries has deepened in spirit under the Japanese challenge to all liberty in the Far East.

The enemy tries to poison the Filipinos against us, telling them we will not keep our promise in 1946 but that Japan will give them freedom. Bataan is the best proof that the Filipinos as a whole trust our friendship and hate the Japs. Nevertheless, there is no reason why we should remain silent while Jap propaganda hammers away at the enslaved Filipinos. The sheer fact that our armed forces have not yet been able to liberate them has doubtless left many with a sense of loneliness nad despair.

An act of Congress recognizing their independence now would hearten them as evidence that they are not forgotten. But of course that resolution is not enough. It must be followed by the complete and final defeat of Japan.

HAPTER TWENTY-SEVEN

th and Jack had scarcely left Platt's house when Adam fi- got his word with Brenda.

eady?" he said.

eady for what?" said Brenda.

or me to take you home."

h, is that what you're going to

you'll let me—yes."

ut I have my own car here," da reminded him. "And it's a way for you to walk back from old Leigh place."

e'll leave your car in Mrs. t's garage," said Adam. "And orrow I'll drive out for you— bring you in for it. You might lunching at the cafeteria."

ery well, I'll try," said Brenda. pretty late, though."

ity girl shouldn't mind that." don't. I was thinking of you."

hanks," said Adam. "But what ve to say to you is more impor- than retiring early. Besides, I e a definite reason for wanting e out at your place at a late r."

ll right. Let's start."

rs. Platt was willing for Bren- to leave her car, and as soon as m had backed it into the ga- he helped Brenda into his own and they were off.

'm waiting," said Brenda, after had driven some distance. u had something important to to me."

es," said Adam. "I'm going to a big favor of you."

hat is this anyway?" Brenda ed. "Are you turning the ta- or something. People have al- s asked Adam—and now—"

nd now I'm going to do the ng. Do you mind very much?"

ertainly not. Go on."

ou know that little tower on old Leigh place?" Adam said. m where you can see for quite stance around the country."

es, of course. But what on th—"

want you to spend a lot of e there, Brenda," Adam went "As much time as you can e. In fact, if I remember right, tower is large enough to hold typewriter table and chair. uldn't you do most of your writ- up there—glancing up now and n to see what's going on—in the ction of the old Johnson farm, instance?"

"Adam North, will you come to the point?" Brenda said, somewhat exasperated.

"Okay, I will," said Adam.

Then he told her about the talk he had had with the foreman and the other men—all about their discussion as to the advisability of putting a guard out at the Johnson place, or along the river. He also told her something of what he had heard while down in Washington.

"I see," said Brenda, brightening. "It sounds exciting."

"You could do a lot of investigating without arousing suspicion. I mean, you could report any unuseful tctivity you happened to see along the river near the Johnson farm, or in and around the house itself."

"Of course I could!"

"And you'll do it?"

"You bet I will!" Brenda turned toward Adam, her eyes shining. "I've been feeling like a slacker, not doing anything of real importance at a time like this, and now I can really be of servicce.

"Thanks, Brenda, you're swell!"

"You're pretty swell yourself, Adam. Thank you for giving me a chance to be of service." She looked around at the dark countryside. "I never realized before what danger Linville was in."

"It may be nothing at all," said Adam. "But I think we ought to be on the alert all the time." He speeded up the car. "When we get to your place, I'd like to have a look at the tower. I want to see if it's possible to detect lights at some distance. Have you any field-glasses?"

"No," said Brenda.

"Well, I have. I'll bring them out tomorrow."

They reached the Leigh property shortly afterward, and Brenda hurriedly unlocked the door.

"I don't much like the idea of your living here alone," Adam said as they entered the hall.

"I don't live alone," said Brenda. "I've persuaded old Aunt Mary Mosser to stay with me. She used to work for the Leigh family, and still treats me as though I were a child."

"Good!" Adam said. "Have you had the telephone connected?"

"It starts working tomorrow," Brenda said. "So Agent PDQ can keep in direct touch with you," she added with a smile.

"Okay, but be careful what you say," Adam warned. "This isn't a game, you know. It's serious."

"I understand," said Brenda. "Now, come on, lets climb up to the tower. I'll get a light."

"No, I'd rather you didn't do that. We'd better go up in the dark. Then we can see better what's going on outside."

Up and up they went—the flight to the second floor, the flight to a tricky little landing—and then the steps to the tower.

"It was added as an afterthought," said Brenda, "by a great-uncle of mine who was a nature student. He liked to sit in the towed with glasses and study the birds and the sky."

"And now his great-niece can study more serious things," said Adam. "Here, give me your hand," he said, as they reached their destination. "Don't move until your eyes are accustomed to the darkness."

"Oh, I can see!" said Brenda. "Maybe those stars way up there are helping." She stood in the center of the small roomf for a moment. "Yes, I could bring my writing up here. And since there are windows on all four sides of the tower, I can keep an eye on north, south, east and west."

"Right!" said Adam. "The Johnson farm is over toward the west. That's the main direction to keep in mind."

"But that big elm tree out there interferes."

"I'll bring a saw out with me tomorrow, and thin out some of the branches. Got a ladder?"

"Yes," said Brenda. "It's in the barn." She sank down upon a narrow window seat and leaned her head back against the facing. "I used to slip up here when I was a little girl and pretend I was a princess—one locked up because she wanted to run off with a knight on a white horse." She paused and turned toward Ardam. "Believe it or not, Adam, the knight sometimes resembled you."

"No kidding!" said Adam. "At other times whom did he resemble?"

"Oh, a movie star, or a tennis champion, or a swimming expert," Brenda laughed. "According to who was in the limelight at the time."

"But I was never in the limelight," said Adam. "So how did I happen to rate a thought?"

"I don't know exactly — only" Brenda stopped short.

Adam stood looking at her. Her profile was sharply etched against the night—for the darkness of the tower made the outside seem light by comparison. He took a step forward. He stood very close to the girl—looking out toward the river. Presently he reached out and very gently touched Brenda's haid. She reached up and took his hand.

Then suddenly Adam bent and kissed her.

"Why, Adam North!" she grasped.

And then she kissed him right back.

Somewhere in the house below a clock struck twice, breaking a stillness that had been oddly thrilling to Adam North. He jumped.

"Gosh!" he said. "If I don't get back to town I won't have time for any sleep before I come back for you."

They went down the steps hand in hand—walking carefully, saying nothing. But when they reached the front porch, Brenda looked up into Adam's face.

"What time shall I expect you?" she asked.

"A little before one," Adam said. "That'll fix it so we can lunch in the cafeteria after the rush hour is over. Okay with you?"

"Anything you say, Adam," Brenda replied.

Adam smiled down at her. "You don't seem a bit like the hometown girl who made good in the big and wicked city," he said.

"What do I seem like?" Brenda said.

"Like the little girl who stayed at home — and waited for her knight," Adam replied.

"Maybe I'm really like that — way down deep." Brenda reached up and patted Adam's cheek. "Trot along home now and get some sleep."

"Good night, Brenda," Adam said, a huskiness in his throat. "And thanks for being such a help."

He ran down the steps. Brenda watched him. Then she turned and walked into the house. In the hall she touched her lips with her fingertips, and remembered Adam's kiss. "I feel like a schoolgirl who has just discovered love and romance," she said to herself.

(To Be Continued)

RUPTURED
Wear a form fitting
MILLER TRUSS
Comfort Difference
Enjoy your sleep
Enjoy your smile!
TWO FULL WEEKS
Consult your Physician before deciding to keep it
AND'S CUT RATE Baltimore and Centre Sts.

Theaters Today

Horror Film Has German Locale

Grim drama behind the scenes in Nazi Germany is said to be graphically revealed in Universal's "The Strange Death of Adolf Hitler", coming Thursday to the Liberty theater. The gripping story, based on an accumulation of provocative rumors, is declared to be one of the most daring disclosures yet attempted on the screen.

A famous European star, Ludwig Donath, the actor who is a physical counterpart of Der Fuehrer, has the leading role. Others in the startling film are Gale Sondergaard, George Dolenz, Fritz Kortner, Ludwig Stossel and William Trenk.

"Air Force" Features Program at Garden

Now playing at the Garden theater is "Air Force", starring John Garfield and Gig Young.

The co-feature at the Garden today is "Battle Cry of China".

The first horse-drawn street cars in New York City appeared in 1832.

GRANDMA KNEW ABOUT COLDS
She used mutton suet, she medicated, to relieve cold-coughing, muscle aches. Mothers today simply rub on Penetro. Modern medication in base containing old reliable mutton suet. Relieves such colds' distress. 25c. Double supply 35c. Get Penetro.
Advertisement

George Olsen's Band At Maryland Tomorrow

The name of George Olsen, who brings his orchestra and his "Music of Tomorrow" to the Maryland theater tomorrow, always has been a symbol of the best in modern dance music.

Ever since he and his band were brought from the Pacific coast by Florenz Ziegfeld to play the score for the musical production, "Kid Boots", starring Eddie Cantor, Olsen has been in constant demand.

Half a dozen more musical shows followed that engagement, "Whoopee", "Happy Days", "Follow Thru", "Good News", "Ziegfeld Follies", and "Sunny". And since then the smiling maestro has been featured at every outstanding hotel, night club and theater in the country.

A Storage Charge Must Be Made on All Garments Left Over 30 Days.
Please Call for Yours
SPIC & SPAN CLEANERS
39 Frederick Street
Opposite City Hall

LOANS
UP TO $300
AUTO LOANS
FURNITURE LOANS
INDUSTRIAL LOAN SOCIETY, INC
Liberty Trust Building
3rd Floor Phone 97

Double Feature • GARDEN • TODAY and Tomorrow
BLOCK-BUSTING HEROES
Avenging Pearl Harbor!
AIR FORCE
JOHN GARFIELD • GIG YOUNG
— 2nd Feature —
"BATTLE CRY OF CHINA"

LIBERTY THEATRE
LAST TIMES TODAY, TUESDAY AND WEDNESDAY
ROBERT PAIGE
LOUISE ALLBRITTON
in
Fired Wife
also
DIANA BARRYMORE
WALTER ABEL
WALTER CATLETT
ERNEST TRUEX
ALAN DINEHART
GEORGE DOLENZ
RICHARD LANE
REX INGRAM
War Bonds and Stamps build stars and bombs! BUY THEM HERE TODAY!
ADDED SHORT HITS
THEY'RE TOGETHER and you can't tear 'em apart!
JAMES CAGNEY and HUMPHREY BOGART
THE OKLAHOMA KID
RE-RELEASED
STAMPS BUY! BONDS On Sale In Lobby!
STARTING THURSDAY
IS THERE A GRAVE SOMEWHERE . . . THAT HOLDS HISTORY'S STRANGEST SECRET?
IS HITLER DEAD?
Here's the shock-crammed drama of the ugly orgies behind the hush-hush stories that all the Swineland couldn't suppress!
The STRANGE DEATH of ADOLF HITLER
The best-seller-book . . . Now—a screen sensation!
with LUDWIG DONATH
GALE SONDERGAARD
GEORGE DOLENZ FRITZ KORTNER
LUDWIG STOSSEL WILLIAM TRENK
Screen Play by Fritz Kortner Original Story by Fritz Kortner and Joe May
Directed by JAMES HOGAN Associate Producer BEN PIVAR
A UNIVERSAL PICTURE

A GRACE M. FISHER THEATRE
MARYLAND
IN PERSON . . TOMORROW
(ONE DAY ONLY)

"MUSIC OF TOMORROW"
GEORGE
OLSEN
And His ORCHESTRA
VOCALS BY
JUDY BLAIR • FREDDY OUNE
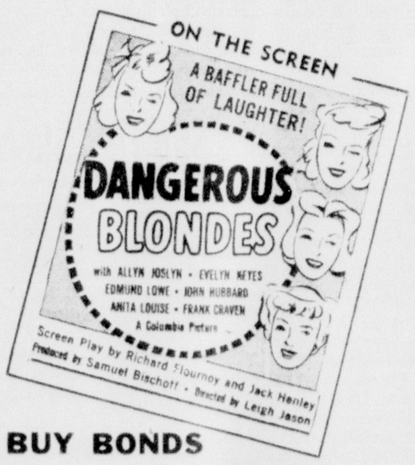

STAGE SHOWS
at 1:45 - 4:15
7:10 - 9:20 p. m.
LAST TIMES TODAY
RED SKELTON
Eleanor Powell
in
"I DOOD IT"
An M-G-M Picture
BUY BONDS

FUNERAL Services
of beauty and dignity priced to meet each family's needs or wishes.
PHONE 27
LOUIS STEIN INC.
117 FREDERICK ST-CUMBERLAND

Special Advantages Are Enjoyed in a
PEOPLES SPECIAL CHECKING ACCOUNT
• 15 checks for $1.00
• No charge for deposit (regardless of their frequency)
• No minimum balance required
Peoples Bank of Cumberland

A Little Repair and Dry Cleaning -- RENEW
Make it your war time job to take pride in making as many of last year's clothes "do" as you can. We do expert repair service and our "Monite" Dry Cleaning is guaranteed for good results. It is also a moth preventative for six months.
WE SPECIALIZE IN CLEANING AND REPAIRING FUR COATS
Please Bring Your Own Hangers

Peter Pan Cleaners
3 LOCATIONS
For Your Convenience—
74 Pershing St. — 158 and 536 N. Centre St.
Phone 19

A GRACE M. FISHER THEATRE
EMBASSY
STARTS TOMORROW
2 FEATURES
WHAT A LADD!
Every ballot was a vote for murder . . . with a gunman watching every ballot box!
But Alan was the Ladd who showed gangland a new trigger technic!
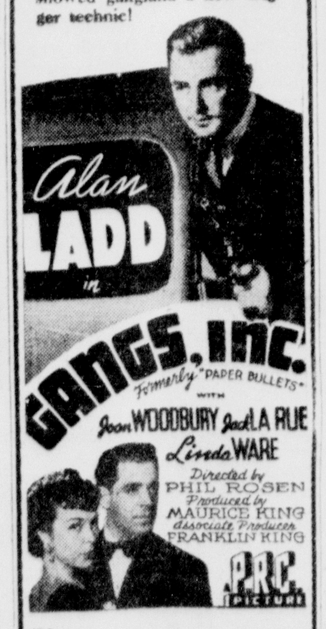

Plus
"TRAIL OF TERROR"
LAST DAY
In Technicolor
"DESPERADOES"
Randolph Scott
Glenn Ford
Claire Trevor
— ALSO —
RAIDERS OF RED GAP

Our Services Are Yours to Command!

Our organization is ready to serve you at any hour, anywhere. We maintain two modern, complete establishments, one in Frostburg and one in Cumberland, so that we will be better able to serve all those within this Tri-State area. When your hour of need arises, call on us to take over your burdens and to give you a service of unforgetable beauty and dignity.
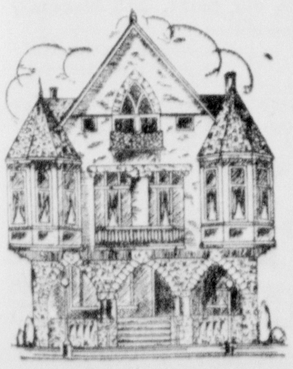
HAFER Funeral Service
230 Baltimore Avenue
CUMBERLAND, MD.
25 East Main Street
FROSTBURG, MD.
BOTH PHONES
65

OPENS WED.
MARYLAND
A GRACE M. FISHER THEATRE

A Schine Theatre
STRAND
NOW SHOWING
Thrill to..
. . . The crashing of the gigantic chandelier!
. . . Phantom's crumbling catacombs of horror!
. . . ravishing beauty at a madman's mercy!
. . . terror!—as The Phantom is unmasked!
. . . stampede of panic-stricken thousands!
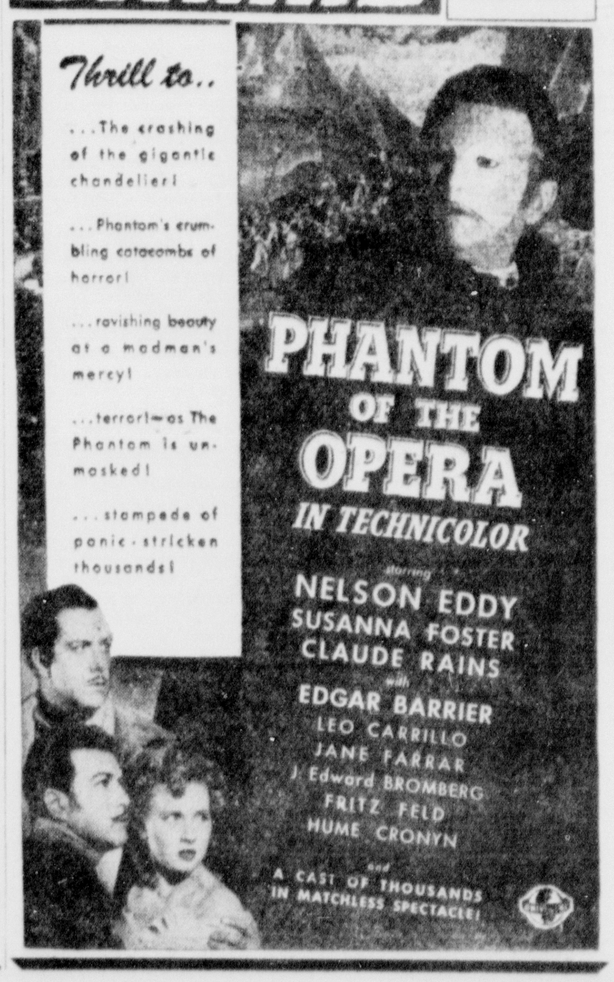

Sgt. John Coyle Will Wed Rosemary McKenzie Today

Ceremony Will Be Performed in SS. Peter and Paul Church at 9 A. M.

Miss Rosemary McKenzie, daughter of Mrs. J. Claude McKenzie, 114 South Smallwood street, and the late Mr. McKenzie, will become the bride of Sgt. John J. Coyle, son of Mr. and Mrs. E. V. Coyle, Main street, Frostburg this morning.

The wedding ceremony will be solemnized at 9 o'clock in SS. Peter and Paul Catholic church, with the Rev. Father Luke, O. F. M. Cap. officiating at the Nuptial High Mass. Special music will be sung by the choir and the traditional wedding marches will be played.

Miss Dorothy Fuller, cousin of the bride, will be the maid of honor and the bride's only attendant. Joseph Stakem will be the best man and Master Sergeant William Rohrer and Yeoman Second Class John J. McLean will be the ushers.

The bride has chosen a white satin gown, fashioned with a sweetheart neckline, fitted bodice and train, and a fingertip veil of illusion. Her only piece of jewelry will be a gold cross and chain, the gift of the bridegroom. Her bridal bouquet will be of white flowers, centered with white roses.

Miss Fuller will wear a gown of pink chiffon velvet and net, made with a sweet heart neckline and fitted bodice. Her costume will be completed with a pink juliet cap and shoulder length veil of pink net. She will carry an old-fashioned bouquet with pink roses predominating.

Mrs. McKenzie has chosen a street length dress of soldier blue and black accessories for her daughter's wedding. She will wear a corsage of cream rosebuds. The mother of the bridegroom will wear a black dress trimmed in American Beauty, and a corsage of roses.

Immediately following the ceremony there will be a wedding breakfast for the bridal party and the immediate families at Clary club. A reception will follow this evening at the home of the bride's mother. The house will be decorated with fall flowers and a wedding cake will center the table. Mrs. Coyle, mother of the bridegroom, Mrs. Stanley Tichnell, University Park, and Mrs. Mason Fuller, Grafton, W. Va., will assist the hostess in serving.

After a wedding trip to New York city, Sgt. and Mrs. Coyle will be at home in Arlington, Va., Sgt. Coyle is stationed at Fort Meyers, Va.

Personals

Dr. and Mrs. Karl P. Heintz, 634 Washington street, and Dr. and Mrs. Royce Hodges, Braddock road, will return today from Capon Springs, W. Va., where they have been spending some time.

Mrs. William H. Gepphert and daughter, Carl Sue, have arrived from Clarksburg, W. Va., to be the guests of Mr. and Mrs. William L. Gepphert, 766 Fayette street.

Miss George-Anna Diehl, university of Maryland, is the guest of her parents, Mr. and Mrs. George Diehl, 808 Gephart drive.

The Misses Peggy and Betty Cissel, Silver Spring, are the guests of Col. and Mrs. Harry Flook, the Dingle.

Miss Elizabeth Pierce, New York city, is spending some time at the home of her parents, Mr. and Mrs. Walter Pierce, Washington street.

Pvt. Herbert D. Lehr, husband of Mrs. Shirley E. Lehr, and son of Mrs. Elsie D. Lehr, 217 North Lee street, has returned to Camp Lee after spending the weekend here.

Lieut. Robert Fink has returned to Fort Eustis, Va.

Pvt. Thomas T. Griffin, arrived yesterday afternoon from Fort McClellan, Ala., to spend several days with his wife at their home, 905 Fayette street. This is his first trip home since he was inducted into the army last May.

Mrs. Stanley Niland, Elkins, W. Va., is improving in Allegany hospital following an operation.

Raymond M. Baker, Jr., son of Mr. and Mrs. R. M. Baker, 718 Hill Top drive, has returned to Great Lakes, Ill., Naval Training Base, after a short furlough.

Mrs. Charles W. Fies, Windsor Hotel is a patient at Potomac Valley hospital, Keyser.

Mrs. S. LeRoy Smith, Miami, Fla., is the guest of her son-in-law and daughter, Dr. and Mrs. R. Rhett Rathbone, Washington-Lee Apartments, South Lee street.

Miss Eleanor Lee Tolson, daughter of Dr. and Mrs. Howard L. Tolson, Braddock road, has left to attend the Oak Grove School at Vasselboro, Vt.

Mrs. Richard R. Sitzler and daughter Helen, 748 Washington street, left yesterday for Hollywood, Fla., where they will spend the fall and winter.

Mrs. Agnes R. Grimes and Miss Jenny Lou Rathbone, 630 Washington street, have returned from Camp Grant, Ill., where they visited Pvt. Charles W. Grimes, Jr., serving in the Army Medical corps.

Lt. Col. Wylie M. Faw, Jr., Station Hospital, Fort Storey, Va., is visiting his parents, Mr. and Mrs. W. M. Faw, 505 Cumberland street.

Pressley Allen, Green Spring, W. Va., is a surgical patient at Memorial hospital.

Robert L. Shields, Fireman First Class, U. S. N., Great Lakes, Ill., is home on a nine-day furlough with his parents, Mr. and Mrs. William Shields, 714 LaFayette avenue.

Pvt. Harold Inskeep returned to Camp MacKall, S. C., after a ten-day furlough at his home, 230 Union street. His wife accompanied him to Southern Pines, S. C.

Miss Julie Ann Myerly and her guest, Miss Harriet Shanks, Baltimore, students at the University of Maryland, are guests of Miss Myerly's mother, Mrs. R. D. Sykes, 807 Maryland avenue, for a week.

Pvt. Morgan C. Winner, son of Mr. and Mrs. Clarence Evans, Long, is home on a fifteen-day furlough from the Salt Lake City, Utah, Air base. A brother, Pvt. Russell E. Winner, returned to Camp Chaffee, Ark., after spending a ten-day furlough at home.

Mrs. Betty Lee Hollis, Baltimore, former resident, is a patient in Allegany hospital, following a major operation Thursday.

Cpl. Harold "Dutch" Noonan, Mitchell Field, Long Island, N. Y., visited his mother, Mrs. Mollie Noonan, Broadway, who has been confined to her home for some months.

Corp. W. William Yoder, Manchester, Connecticut, arrived home Friday afternoon to visit his wife and infant daughter, who are patients at Memorial hospital.

Mrs. W. M. Keller, South Liberty street and Mrs. D. F. Palmer, Bedford street, have returned from New York, where they attended the Veterans of Foreign Wars National convention, with headquarters at the Commodore Hotel.

YOURS FOR ONLY $2.25 Weekly

NEW STYLES IN MEN'S LEATHER COATS AND JACKETS

- Good looking
- Long Wearing
- A Dozen Uses
- Priced Right

And They're Yours On EASY CREDIT TERMS

Moskin's CLOTHING COMPANY 141 Baltimore St.

It's your BUSINESS to keep well!

- Yes, and pretty important business it is, too! Especially in these troubled times when the nation needs the full measure of your energy and effort. No time to be sick—nor even "half-sick." If you're "feeling a bit under," take our advice and call on your physician. Then let us fill his prescription. Get well; KEEP well!

Walsh, McCagh Holtzman Pharmacy
"Western Maryland's Leading Prescription Centre"
Corner Bedford and Centre Sts.
WE DELIVER—FREE!
Just Phone 3646 or 943—

to the Man or Woman WHO HASN'T HAD A RAISE IN MONTHS

If you are one of this group, you know how the increased cost of living (plus the new Pay-As-You-Go Tax) makes it necessary to get along on less. Until you have readjusted your budget, there may be times when you'll need extra cash to tide you over.

Have you ever considered a 'Personal' loan as a means of providing from $10 to $250 or more when money problems arise?

Private, Friendly Service

Loans at Personal are arranged privately, on furniture, or auto, or your own signature. Co-signers seldom required. Sensible monthly payments. Come in, phone or write.

Personal FINANCE CO.
ROOMS 201-205
LIBERTY TRUST BUILDING
2nd. Floor, Phone 721
Dan J. Pierce, Mgr.

SIOUX CITY'S PRIDE

THE LATEST in riding clothes is modeled by shapely Frances Rafferty of Sioux City, Ia., who has just been selected "Queen of the Golden West" by Hollywood talent scouts. By gaining the title, she wins an important role in a forthcoming movie.

MISS BEATRICE RICE BECOMES BRIDE OF FRANKLIN OLIVER

Mr. and Mrs. George W. Rice, 124 Maple street, have announced the marriage of their daughter, Beatrice, to Fireman First Class Franklin Oliver, United States Navy, son of Mr. and Mrs. Eugene F. Oliver, 6712 Bessemer avenue, Baltimore.

The ceremony was performed September 16 in the parsonage of First Methodist church, Baltimore, with the Rev. James Haddaway officiating. The attendants were Miss Marcella Davis, maid of honor, and Miss Joyce Oliver, sister of the bridegroom, bridesmaid. John McElvaney, Baltimore, was best man.

Following the ceremony, dinner was served to the bridal party and immediate families. A reception was given at the home of the bridegroom's parents the following day. Mrs. Oliver is a graduate of Fort Hill high school. The bridegroom was employed by the Bethlehem Steel Company, Baltimore, before his entrance into the navy.

Engagement Is Revealed

The engagement of Miss Mary Eleanor Thompson to Paul William Weisenmiller, seaman first class, son of Mr. and Mrs. Paul C. Weisenmiller, Bedford street, has been announced by her aunt and uncle, Mr. and Mrs. Theodore M. Rose, 15 Ridgeway terrace.

Miss Thompson is a graduate of Fort Hill high school and Mr. Weisenmiller is a graduate of LaSalle high school. He is stationed in Norfolk, Va. Prior to joining the navy, he was associated with Hartman and Weisenmiller.

The marriage will be solemnized October 10 in St. Peter and Paul Catholic church, Fayette street, at 1 o'clock in the afternoon.

Twin Dolls

Sister and brother dolls . . . as cute a surprise on Christmas morning as any youngster could want. Two identical pieces of cloth make each soft, cuddly body; yarn makes the hair. You'll have the fun of your life sewing the dainty clothes to put on and take off. Use scraps! Pattern 472 has transfer pattern and directions for dolls and clothes.

Send eleven cents in coins for this pattern to The Cumberland News, Needlecraft Department, 82 Eighth avenue, New York, 11, N. Y. Write plainly pattern number, your name and address.

Protect Your Clothes With Fine Cleaning
Send them regularly to the
George St. Cleaners
Phone 152
Cor. Union at George

Men and Women in Service

Mr. and Mrs. Harry Hershberger, 715 Gephart drive, have received word that their son, LeRoy Hershberger, has arrived in Australia.

Pvt. Carl Howdyshell has returned to Fort Hamilton, N. Y., after spending a six-day furlough with his wife and parents, 123 Oak street.

Staff Sgt. William B. Hite, son of Mrs. Carrie Alice Hite, Corriganville, has been awarded the Good Conduct Medal at the Syracuse, N. Y., army airbase.

Cecil Blaine Burton, son of Mr. and Mrs. Robert C. Burton, Kitzmiller, recently graduated from the Aviation Ordnance school at the Jacksonville Naval Air Station, Jacksonville, Fla., and was promoted to seaman first class. He entered the navy March 20, 1943 and received his recruit training at Bainbridge.

Mr. and Mrs. C. J. Freeland, 238 Humbird street, have received word that their son Charles P. Freeland, who is serving with the army in North Africa has been promoted to sergeant.

Mrs. Sheldon Post, 238 Humbird street, has received word that her husband Sheldon C. Post, who is stationed at Fort Dix, N. J., has been promoted to sergeant.

Pfc. Carl C. Lehr, son of Mrs. Elsie D. Lehr, 217 North Lee street, serving in the Medical detachment, has been promoted to corporal-technician, fifth class.

Staff Sgt. Richard H. Loar, son of Mr. and Mrs. Richard J. Loar, LaVale, is home on leave after serving about two years with the army in the Aleutians. Sgt. Loar, a former Celanese employe is wearing two rows of campaign ribbons.

Corp. Kenneth Minnick, of the army and Seaman First Class Lloyd Minnick, of the navy, sons of Mr. and Mrs. H. A. Minnick, Hyndman, Pa., met recently in North Africa. It was the first time they had seen each other in over a year. Seaman Minnick, husband of the former Betty Crosby, this city, has been overseas for six weeks and his brother has been overseas for nine months.

Pfc. Bernard N. Wilhelm, son of Thomas W. Wilhelm, 1 Welsh street, Frostburg, has been promoted to corporal at Paine field, Everett, Wash.

Mr. and Mrs. J. F. Valentine, Ridgeley, W. Va., received word their son, Corp. Charles W. Valentine, is a patient in the Camp McCoy, Wis., hospital.

Mrs. Maurice Goodman, 811 Elmwood lane, received word her husband, a seaman first class with the Seabees, arrived overseas.

Mrs. Robert MacKay, 113 Wills Creek avenue, received word her husband is stationed in England.

Mrs. L. R. Mathews, Park Heights, received word of the arrival of her son, Pvt. John C. Mathews, in England.

Mrs. Nellie Shuck, 47 Broadway, Frostburg, received word that her son, Pvt. Paul F. Shuck, has been transferred from Ft. Benjamin Harrison, Indiana, to Camp Claiborne, La., where he is working as a clerk in a clerical unit.

Carl Owen Fazenbaker, Lonaconing, received word that his brother, Pvt. Lee Earl Fazenbaker, has been promoted to corporal at Camp Cooke, Calif.

Corp. Charles E. O'Neal, son of Mrs. Carl O'Neal, Bedford road, was recently graduated at the Harlingen gunnery school, Tex., received his wings as an aerial gunner and was promoted to sergeant. Sgt. O'Neal is stationed with a bomber group at Gowenfield, Boise, Idaho.

Aviation Student William Francis Leasure, son of Mr. and Mrs. E. F. Leasure, 517 Furnace street, arrived at Oshkosh State Teachers college, Wis., for a course of Army Air Forces instruction prior to his appointment as an aviation cadet.

Corp. James O. Dohm, son of Mr. and Mrs. Jesse Dohm, Douglas avenue, Lonaconing, has been promoted to sergeant at Fort Benning, Ga.

Mr. and Mrs. Brice V. Twigg, Paw Paw, received word their son, Eldridge Twigg, has been promoted to corporal at Camp Maxey, Tex. He entered the Army Aug. 22. Miss Macil Twigg, Paw Paw, has been informed that Pfc. Gilbert R. Kline, of Paw Paw, has been transferred from Fort Knox, Ky., to Camp Ellis, Ill.

Harry and Harold Lloyd, twin sons of Mr. and Mrs. Harry S. Lloyd, 117 Mary street, inducted into the Navy September 29, have been assigned to the Bainbridge Training Station. Harry, until his induction, was employed by the Celanese corporation, and Harold was a senior at Fort Hill high school.

Pvt. Delphia Auvil, husband of Mrs. Rita Auvil, 107 Wilmont avenue, has been transferred from Camp Lee, Va., to Fort McClellan, Ala.

Pfc. Willis E. Foreman, son of Mr. and Mrs. David Foreman, 230 Elder street, has been transferred from Camp Claiborne, La., to San Francisco, Calif., with an engineer equipment group.

Paul D. Lear, son of Mrs. Paul D. Lear, formerly of LaVale, received his wings as a bomber pilot Friday when he was graduated from Stockton field, Calif. Lt. Lear is a graduate of Allegany high school, and attended Potomac State college, University of Maryland and West Virginia university. Mrs. Lear resides in California.

Richard W. Reuschlein, son of Mr. and Mrs. R. J. Reuschlein, 308 Decatur street, has been selected for signal corps training under the army specialized training program and has been transferred from Camp Crowder, Mo., to Northern State Teachers college, Aberdeen, S. D.

CORP. JAMES SMITH WEDS BETTY O'HARA

The marriage of Miss Betty O'Hara to Corp. James R. Smith, son of Mr. and Mrs. James A. Smith, 638 Hill Top drive, has been announced by her mother, Mrs. Dorothy O'Hara, 216 Walnut drive.

The Rev. George Baughman officiated at the ceremony, which was performed in the parsonage of First Methodist church, September 25. Mrs. LaVerne Redinger and Pvt. Irvin J. Brant were the attendants.

The bride is a graduate of Allegany high school. She is employed by the Peoples' Service Drug store and will reside with her mother for the duration. Corp. Smith is a graduate of Fort Hill high school, and was formerly employed by the Baltimore and Ohio railroad.

Two Divorce Decrees Are Issued Here

Two decrees of absolute divorce were handed down in circuit court Saturday by Associate Judge William A. Huster.

Ida Belle Youngblood, represented by the law firm of Capper and Jenkins, received an absolute divorce from Theodore R. Youngblood and awarded custody of their one minor child.

Loris S. Hagan was granted a divorce from J. Sidney Hagan and given custody of their one child. The plaintiff was represented by Edward J. Ryan.

Seven hundred thousand people in Britain lost their clothing books and asked for new ones in the first year of clothes rationing.

$100 Alloted Local Cancer Clinic

The Auxiliary of Memorial hospital has received word that $100 has been allocated for the use of the local cancer clinic by the Women's Field Army for the Control of Cancer a national organization dedicated to raising funds for cancer research.

About $300 was realized in Allegany and Garrett counties in a drive conducted last spring by Mrs. Morris Rosenbaum for funds for the Women's Field Army. Since new equipment will not be available for the duration of the wor, the money will probably be used for replacements for existing machines already in use at the hospital.

D. of A. Will Meet

Pride of Allegany Council, No. 110, Daughters of America, will celebrate the tenth anniversary of its organization Tuesday evening at 7:30 o'clock in Junior O.U.A.M. hall, Polk street.

A varied program has been arranged, including a short play, a patriotic drill and a birthday party for all the members. Refreshments will be served.

Sorority Will Meet

Maryland Omicron Chapter, Beta Sigma Phi sorority will meet tomorrow at 8 o'clock at the Fort Cumberland hotel.

Miss Betty Rommelmeyer, program chairman, has arranged a reception and program for the new rushees who will attend the regular business meeting also.

Slip That Stays

Here's one slip that knows its place. You'll never find Pattern 9537 peeking out beneath the hem of your dress, riding up when you sit, or sliding off your shoulders . . . in a word, it fits. The step-by-step sew chart shows a beginner how to make it . . . ideal for Christmas gifts.

Pattern 9537 may be ordered only in misses' and women's sizes 12, 14, 16, 18, 20; 30, 32, 34, 36, 38, 40, 42. Size 16 requires two and one-eighth yards thirty-nine-inch.

Send sixteen cents in coins for this pattern. Write plainly size, name, address, style number.

Ten cents more brings you the New Fall and Winter Pattern Book with free pattern for apron and applique printed in book.

Send your order to The Cumberland News, Pattern Department, 232 West Eighteenth street, New York, 11, N. Y.

BREEZY STUFF

THIS YOUNG WOMAN faces the heat of autumn days in a pair of "air-conditioned" panties—slit at the sides and the ventilation system tied together with buttons and loops.

Events in Brief

The Pinto-Rawlings 4-H Girls Club will meet this evening at the home of Miss Marcella Mullans at 7:30 o'clock. Members will give reports on Home Furnishing study units.

The Bedford Road Homemakers Club will meet tomorrow night at the home of Mrs. Charles Bujac, 232 Cecilia street, at 7:30 o'clock.

The Rebecca Social Club will meet tonight at the home of Mrs. Iola Shultz, 420 Bedford street, at 7:30 o'clock.

Girl Scout Troop No. 21 will meet this afternoon at John Humbird school. Mrs. Lester Millenson is leader.

Brownie Troop No. 33, Mrs. Milton Beneman leader, will meet this afternoon at Mt. Royal school.

The Faithful Workers Class of Kingsley Methodist church met at the home of Mrs. Elfreda Shanholtz, 854 Maryland avenue, Thursday night, with Mrs. Mae Kreger, as assistant hostess.

Mr. and Mrs. Spencer Rossell, Picardy, entertained with a birthday party for their son Reed's eight birthday, Thursday.

Mrs. Nova Shanholtz, 552 North Mechanic street, entertained last week for her husband who left for service with the army.

The Zion Methodist W.S.C.S. met Friday evening at the home of Mrs. John Rodecap, Bedford road.

Miss Doris J. Davis will give a piano recital in Centre Street Methodist church tonight at 8:15 o'clock. She will be assisted by the Ferrone instrumental trio.

Mr. and Mrs. R. A. Stine, 506 Hill street, entertained Friday night in honor of the sixteenth birthday of their daughter, Elenor Lois.

The Get-Together Club entertained Mrs. Charles Steiner with a miscellaneous shower, Wednesday evening, at the home of Mrs. Paul Reid, 123 Cumberland street.

Members and friends of the Bethany United Brethern church gathered Friday night at the parsonage to welcome the Rev. C. K. Welch and family back for the sixth consecutive year.

Pennsylvania Avenue Parent-teacher Association will meet Tuesday night at 7:45 o'clock. Arthur G. Ramey will be the guest speaker.

The B. and O. Co-operative Traffic Program will hold the second in a series of card parties tonight at 8:30 p. m. at the French building, Williams street. Mrs. Edith Dowlan is chairman assisted by Mrs. Hallie Tracey, Mrs. Bernard McCarty and Mrs. C. M. Campbell.

The Allegany County Homemakers Chorus will meet tonight at Central Y. M. C. A. at 7:30 p. m. to arrange the fall and winter schedule. Mrs. R. W. Trevaskis is director and Mrs. G. R. Golladay is accompanist.

Court Cardinal Gibbons, No. 529, Catholic Daughters of America will hold its regular meeting at 8:15 p. m. tonight at the home, 226 Union street.

The B. and O. Veterans and the Ladies Auxiliary of the Veterans will meet Wednesday at 7:30 p. m. at the B. and O. Y. M. C. A. A program will be presented by the pupils of the Steckman Dance Studio. Refreshments will be served. Mrs. Myers G. Light is in charge.

Manhattan Temple, No. 8, Pythian Sisters, will resume weekly card parties Thursday, 2 p. m. in the D. O. K. K. hall, 162 Baltimore street.

CASH AT ONCE for
- Medical!
- Coal!
- Taxes!
- Repair Bills!

$25.00 to $300.00 QUICKLY
Safe, Confidential Service
Easy Repay Plan
Millenson Co.
106 S. Liberty St. Phone 8-4-7
Irving Millenson in Charge

Promotion and Rally Day Program Set for Sunday

Pageant and Music Will Feature Service in First Baptist Church

A promotion and rally day program will be held in the First Baptist church, Bedford street, Sunday, October 10, for all classes of the Sunday school.

Mrs. Edwin W. Saylor is in charge of the program which will include a pageant, "The Gateway for Tomorrow." Those having prominent parts in the pageant include the Rev. Mr. Saylor, Miss Pansy Largent, who will be the spirit of Sunday school; William Miller, the adult; Mrs. William Miller, the young mother; Miss Vivian Judy and Stanley Golden, the young people, Shirley Wilson, the intermediate; Delores Howe and Barbara Fulton, the juniors; and representatives of the primary, beginners, and Cradle Roll departments.

Miss Judy and Stanley Golden will sing a duet as a part of the pageant and Donaldlyn Hinze will sing a solo.

Certificates of promotion will be presented by Cleveland H. Taylor, general superintendent at the service which will be held jointly with the church service at 10:30 o'clock.

Local Women Attend Music Clubs Meeting

Several local women including Mrs. Robert Leroy Critchfield, Mrs. Frank Stuart Rowe, Mrs. Thomas Pickering, Mrs. S. Lua Syckes and Mrs. Richard W. Trevaskis attended the meeting of the Board of the Maryland Federation of Music Clubs, Wednesday at the Hotel Alexander, Hagerstown.

Maurice Matteson, Frostburg State Teachers college, national chairman of folk music, reported on the recent National Board meeting in Minneapolis. Music, as related to war service was the theme of the meeting. Mrs. Matteson also spoke on folk music at the luncheon following the morning session.

Mrs. Joseph Byron, honorary president of the federation, was presented with a federation pin set with a ruby, and Mrs. Frank Stuart Rowe spoke of Mrs. Byron's interest and long service to the federation. Mrs. Robert Leroy Critchfield gave the invocation at the luncheon.

Date Is Set For Wedding

October 7 will be the date of the wedding of Miss Agnes Dressman and George Helmstetter, son of Mr. and Mrs. Sebastian Helmstetter, Effingham, Kan.

The ceremony will be solemnized at a 9 o'clock Nuptial Mass at SS. Peter and Paul Catholic church, Fayette street, with the Rev. David Dressman, O.F.M.Cap., pastor of St. Francis Friary, Pittsburgh, brother of the bride-elect, officiating.

Miss Dressman, daughter of the late Mr. and Mrs. Joseph Dressman, will have her niece, Miss Mary Ann Dressman, as maid of honor and her only attendant. John Solveski will act as best man for Mr. Helmstetter.

A breakfast will be served the bridal party and families at the Algonquin hotel following the ceremony.

YOU CAN GET REAL RELIEF from ACID INDIGESTION get BISMA-REX
Rexall DRUGS
FORD'S DRUG STORES

Shrine Patrol Members And Wives Will Be Entertained Saturday

The members of the Shrine trol of Ali Ghan Shrine Temple their wives will be entertained party Saturday night, Octob at the Ali Ghan Shrine Co Club.

The party will begin at 8 o and the entertainment will be ured by games and dancing. will be awarded and favors w presented to the ladies. A supper will be served.

The committee in charge o rangements is headed by Law Shafferman, chairman, assiste George W. Brown, Harold C. ard, Earl G. Wagner and J. Pierce, Jr.

LINO FRANCHI WEDS MARY JEANNE STEIN

Mr. and Mrs. Paul Stein, 454 nut street, have announced marriage of their daughter, Jeanne, to Pvt. Lino J. Franchi of Mrs. Pauline Franchi, 215 street, and the late Mr. Franci

The ceremony took place i Patrick's Catholic church, Sep ber 28, with the Rev. Charles Bogan officiating. Attendants Mr. and Mrs. Ferdinand Fra brother and sister-in-law of bridegroom.

The bride is a graduate of line Academy. Pvt. Franchi returned to Camp Blanding, where he is stationed. Mrs. chi will reside with her parent the duration.

THROW AWAY HARSH LAXATIVES

Millions Have Ended Constipation with Simple, Fresh Fruit Drink

Don't form the habit of depending on harsh, griping laxatives until you've tried this easy, healthful way millions now use to keep regular.

It's fresh lemon juice and water taken *first thing* in the morning just as soon as you get up. The juice of one Sunkist Lemon in a glass of water. Taken thus, on an empty stomach, it stimulates *normal* bowel action, day after day, for most people.

And lemons are actively good for you. They're among the richest sources of Vitamin C, which combats fatigue, helps resist colds and infections. They supply vitamins B_1 and P, aid digestion and help alkalinize the system.

Try this grand wake-up drink 10 mornings. See if it doesn't help you! Use California Sunkist Lemons.

Advertisement

LUNCHEON IS SERVED from 11:15 till 2:30
DINNER from 4 till 8
— at the —
GOLDEN GATE RESTAURANT
17 SOUTH CENTRE ST.

WANTED
We Need
WIRE GARMENT HANGERS
Such As We Furnish When Returning Your Dry-Cleaning
WE WILL PAY ..... 1c EACH
For all that you bring to our plant, 515 Necessity street, that are in good condition.
Paper Ones Will Not Be Accepted
Thanking You In Advance, We Remain Yours For "Valetex" Dry Cleaning That Is Always Best!
STAR DYE WORKS
515 Necessity Street Phone 1315

Fairgo Meeting Produces New Betting Marks

Wagering Saturday Goes Over $200,000 Mark; Track Record Broken

The Cumberland Fair Association's second wartime race meeting, which closed Saturday, produced a brand new set of wagering records to go with the jockey record broken last Thursday by Carson Kirk, of Silver Spring, Md.

The betting Saturday, when over 6,000 fans turned out for the final program, soared over $200,000 for the first time in Fairgo history, the previous one-race mark of $26,367 was broken during the course of the afternoon and the record finish sent the total betting beyond the $1,381,086 mark hung up in 1941.

Track Record Broken

Another feature of the windup card was the new track record posted by B. T. Pitts's Five-O-Four, winner of the final race. The eight-year-old chestnut gelding covered the mile and five sixteenths in two minutes, twenty-four and three-fifths seconds. The former record of two minutes, twenty-nine and three-fifth seconds was set by L. Garthright's Worthowning on August 8 last year.

Jockey Kirk, who rode three straight winners and a third Saturday to boost his point total to 167, also put new marks into the record book to receive the diamond ring offered by Harvey's jewelry store to the leading rider. Kirk's total represents twenty-two firsts, thirteen seconds and eighteen thirds. Eddie Smith, of Washington, D. C., had the most winners previous to this year, scoring nineteen in 1935. In the total point department, "Buddy" Root collected 136 last year to lead in that department.

Feltner Is Top Trainer

Claude Feltner, Virginia horseman, was the leading trainer for the second straight year with eight winners. Dan Chamblin, also of Virginia, finished second with six firsts.

Saturday's top feature, the Walter Powell Memorial, was won by B. S. Campbell's First Girl, an entry with Mrs. M. Elizabeth Whitney's Tippy. The secondary feature, the Fort Cumberland Hotel trophy, was won by Mrs. Esther Warren's Big Sneeze.

The "3-8" combination of Not Alone and Strumming returned $63.40 in the daily double wagering.

Yanks Top Browns Behind Bill Zuber

NEW YORK, Oct. 3 (AP) — Bill Zuber, who may be a surprise starter for the Yankees in the World Series, pitched three-hit ball today as the American League champions beat the St. Louis Browns, 5 to 2, in their last game of the season.

In chalking up his eighth win against four defeats Zuber had a one-hit shutout going into the eighth when the Browns scored their runs on a base on balls, an infield out and singles by Ellis Clary and George McQuinn. Zuber struck out seven and walked five.

Denny Galehouse held the Yanks scoreless for three innings, but was touched for a run in the fourth on Charley Keller's triple and Bill Dickey's single. In the sixth five straight singles and a doubleplay accounted for four more Yankee runs and sent Galehouse to the showers. The box:

St. Louis	AB	R	H	O	New York	AB	R	H	O
Clary 3b	3	1	1	2	Cros'ti ss	4	0	1	2
Epps cf.	4	0	0	3	Met'ny rf	4	0	0	0
McQu'n 1b	3	0	1	6	Joh'on 3b	4	1	1	0
Steph's ss	4	0	0	0	Keller lf	4	2	3	5
Byrnes lf.	3	0	0	2	Dickey c.	3	1	2	6
Chris'n 2b	4	0	0	4	Sears c.	1	0	0	1
Chart'k rf	4	0	1	1	Etten 1b.	4	1	2	5
Hayes c.	2	1	0	5	Gor'on 2b	4	0	2	1
Galeh'se p	1	0	0	0	Lindell cf	4	0	2	7
Fuchs p..	0	0	0	1	Zuder p.	4	0	2	0
Holl'rth x	1	0	0	0					
Potter p.	0	0	0	0	Totals	36	5	15	27
Totals	29	2	3	24					

x-Batted for Fuchs in eighth.

ST. LOUIS ....000 000 020—2
NEW YORK ....000 104 00x—5

Errors—None. Runs batted in—Dickey 2, Etten, Gordon, McGuinn 2. Two base hit—Zuber. Three base hits—Keller 2. Stolen base—Crossetti. Sacrifice—Galehouse. Doubleplays—Stephens, Christman and McQuinn 2. Left on bases—New York 7; St. Louis 5. Base on balls—Zuber 4. Strikeouts—Zuber 7; Galehouse 5. Hits—off Galehouse 12 in 6 innings; Fuchs 1 in 1; Potter 2 in 1. Wild pitch—Zuber. Losing pitcher—Galehouse. Umpires—Weafer and Hubbard. Time—1:36. Attendance—5,185.

It's So Easy
TO MAKE A LOAN
At Our Office
We will make you a cash loan on your plain note, furniture or automobile with amazing rapidity. No endorsers or co-makers. Just a plain friendly business deal between you and us.
Auto Loans
In 5 Minutes
We Lend Top Dollar On Your Car
NATIONAL LOAN CO.
201 SOUTH GEORGE STREET
PHONE 2017
LESTER MILLENSON, Mgr.
Abundant Parking Space At Our Convenient Location

Fort Hill-LaSalle Clash Tops Grid Program; Allegany Battles Ridgeley

The Fort Hill High Sentinels and the LaSalle High Explorers, who open the 1943 intra-city championship series by clashing Saturday night at the Fort Hill stadium, rang up second straight gridiron victories over the weekend but the Allegany High Campers ran into trouble and had their long winning streak shattered by the Keyser (W. Va.) High Golden Tornado.

The Explorers, expected to find Massanutten Military Academy gridders a little out of their class, pulled a surprise instead and outscrapped and outplayed the much-heavier Woodstock, Va., eleven to score a 13-0 upset Saturday afternoon in the Virginia town.

A fast-improving Keyser high outfit ended a grid famine Saturday night at the Fort Hill bowl by scoring a 12-7 triumph over the Allegany Campers. It was the first win for a Golden Tornado crew over an Allegany outfit since 1935 with the setback keeping the Campobello school from winning its twentieth straight contest.

Friday night, Fort Hill again put on a display of power to overwhelm Ridgeley, 36-0, keeping its goal uncrossed. The previous week, the Sentinels trimmed Keyser 26-0. In other district tussles, Moorefield turned back Thomas, 13-0; Charles Town bested Romney, 13-6, and Parsons topped Belington, 19-0.

The Fort Hill-LaSalle clash headlines this week's district slate. The game will be the first of two between the city rivals this season, and barring a tie, will see one of the two teams meeting defeat for the first time this fall. The victory over Massanutten, coming after a 26-6 triumph over Moorefield, has done much to bolster the confidence of LaSalle followers.

Friday night, Allegany hopes to return to the winning ranks by taking the measure of Ridgeley High's Blackhawks, whose defeat at the hands of Fort Hill came after a 32-0 victory over Piedmont.

Other games on tap this week, all scheduled for Friday, are Moorefield at Harrisonburg (Va.) high, Franklin at Romney and Piedmont at Keyser.

Brooklyn Loses 6-1 but Finishes In Show Position

CINCINNATI, Oct. 3. (AP)—The Brooklyn Dodgers ended their baseball season on a double note today, losing to the Cincinnati Reds, 6 to 1, but finishing in the show spot in league standings because of Pittsburgh's defeat by Philadelphia.

Manager Leo Durocher changed his lineup when Pittsburgh's defeat became known in the first inning. Most notable among the newcomers was Christopher Haughey, Brooklyn high school boy, a righthanded pitcher, who allowed the Reds five hits although he gave up ten bases on balls.

The Reds made two runs in the fifth when Third Baseman Gil Hodges permitted Eric Tipton's bounder to get past him while the bases were full. In the eighth the Reds got four tallies on a single, a double, two walks and a bad throw to third by Catcher Bobby Bragan.

Johnny Vander Meer allowed Brooklyn four hits and counted eleven strikeouts. The box:

Brooklyn	AB	R	H	O	Cincin'ti	AB	R	H	O
Bord'ay lf	0	0	0	0	Frey 2b.	2	0	0	0
F. Wa'r lf	1	0	1	0	Mar'all rf	3	0	[illegible]	0
P. Wa'r lf	2	0	0	1	Tipton lf	4	1	1	0
Vaug'n ss	1	0	0	0	M'Co'k 1b	1	0	0	4
Hart ss.	2	0	0	2	Gold'in 1b	1	1	0	6
Olmo cf.	4	1	1	2	G Wa'r cf	2	0	0	0
Her'an 2b	1	0	0	0	Caly cf..	1	1	1	0
Cam'is 2b	2	0	0	5	Mesner 3b	3	1	1	1
Shultz 1b	4	0	2	9	Miller ss	3	0	0	3
Gille'ter rf	3	0	0	1	Will'ms ss	0	0	0	0
Bragan 3-c	3	0	0	2	Mueller c	2	1	1	12
Owen c.	0	0	0	0	V' Meer p	2	1	1	1
Hodges 3b	2	0	0	1					
Wyatt p.	0	0	0	1	Totals	24	6	5	27
Haughey p	3	0	0	0					
Totals	28	1	4	24					

BROOKLYN ....000 000 100—1
CINCINNATI ....000 020 04x—6

Errors—Bragan, Hodges 2, Haughey, Williams. Runs batted in—Shultz, Clay, Mesner. Two base hits—Shultz 2, Mesner. Stolen bases—Olmo, Hodges. Sacrifices—Frey, Vander Meer. Doubleplays—Hart, Campanis and Shultz, Hart and Bragan; Hodges and Schultz; Campanis, Hart and Shultz; Frey, Miller and McCormick; Vander Meer, Miller and Goldstein. Left on bases—Brooklyn 4, Cincinnati 6. Bases on balls—Haughey 10, Vander Meer 4. Strikeouts—Vander Meer 11. Hits— off Wyatt none in 1 innings; off Haughey 5 in 7. Losing pitcher—Haughey. Umpires—Ballanfant and Goetz. Time—1:53. Attendance—8,121.

Paul Trout Wins Twentieth Game

WASHINGTON, Oct. 3 (AP)—Paul Trout hung up his twentieth victory today as the Detroit Tigers defeated the Washington Senators, 4-1, in the final game of the season.

Dick Wakefield, Detroit outfielder, got his two hundredth hit of the season in the first inning when both teams scored a run. Detroit sewed up the game in the sixth with a three-run rally sparked by Rudy York's triple, Trout's single and Charley Roberts's error.

George Case, Senator outfielder, stole three more bases to run his season's total to sixty-one. The box:

Detroit	AB	R	H	O	Wash'ton	AB	R	H	O
Outlaw cf	4	0	0	1	Case rf ..	4	0	3	3
Hoover ss	4	0	0	2	Myatt 2b.	2	0	1	2
Wake'ld lf	3	1	1	3	Powell lf	4	1	1	5
York 1b.	3	1	1	10	Spence cf	3	0	0	2
Wood 3b .	4	1	1	0	Rob'ts 3b	4	0	1	1
Harris rf	4	0	1	2	Butka 1b	4	0	2	9
Blood'h 2b	3	1	1	3	Sull'an ss	4	0	0	0
Parsons c	4	0	0	5	Giulii'i c	4	0	0	4
Trout p..	4	0	2	1	Haefner p	3	0	0	1
					Vernon x	1	0	1	0
Totals	33	4	7	27	Totals	33	1	9	27

x-Batted for Haeffner in ninth.

DETROIT ....000 103 000—4
WASHINGTON ....000 100 000—1

Errors—Myatt, Roberts. Runs batted in—Roberts, York, Trout. Two base hits—Trout, Case, Powell, Roberts. Three base hits—York, Vernon. Stolen bases—Case 3. Left on bases—Detroit 5, Washington 9. Base on balls—Haefner 3, Trout 4. Strikeouts—Haefner 3, Trout 5. Umpires—McGowan and Grieve. Time—1:18. Attendance—5,000.

Betting Commissioner Posts Odds for Series

ST. LOUIS, Oct. 3 (AP)—James J. Carroll, St. Louis betting commissioner, posted his final odds of the World Series today, offering 7 to 10 against the New York Yankees and 6 to 5 against the world champion St. Louis Cardinals.

For the first game he put up 3 to 5 against the Yankees and 7 to 5 against the Cardinals, also giving the Yankees the edge for four straight. Carrol held the New Yorkers at 6 to 1 not to win four in row and offered 15 to 1 the Cardinals won't win four straight.

Five New Yanks

NEW YORK (AP)—The New York Yankees will have five newcomers in their starting World Series lineup

Cardinals Bowl Over Giants, 5-4, In Final Contest

ST. LOUIS, Oct. 3 (AP) — The dashing St. Louis Cardinals successfully finished their second consecutive National League championship campaign today by bowling over the last place New York Giants, 5 to 4, to run their total string of victories to 105, one less than last year.

Two hours later, confident and happy, they were on their way to New York to open the World Series against the Yankees next Tuesday.

The Cardinals became the first champions in thirty years to repeat with more than 100 victories. The New York Giants scored 103 in 1912 and repeated with 101 in 1913.

Manager Billy Southworth announced he would name his starting pitcher aboard the train tomorrow, ending fans' speculation which has centered around Righthander Mort Cooper and Max Lanier, a southpaw.

Southworth again kept Stan Musial, 22-year-old right field star, on the bench to further rest his weakened ankle, twisted in Friday's game. However, he permitted Musial to pinch hit for Rookie Righthanded Pitcher Billy Byerly in the fifth inning and Musial blasted a long single to right that started a three-run scoring spree to put the trailing Cardinals ahead, 5 to 4.

Musial remained to run, tearing for third on Lou Klein's blast to center and scoring on Debs Garms's double. It was Musial's two hundred twentieth hit of the season, in which he competed in all of the Cardinals' 157 games, including three ties. The box:

New York	AB	R	H	O	St. Louis	AB	R	H	O
May'rd cf	4	0	0	3	Klein 2b	4	2	3	2
Witek 2b	5	1	2	2	Garms rf	4	0	2	1
Reyes, 1b.	4	1	1	7	O'Dea c	3	0	0	4
Med'ick lf	4	1	1	2	Walker cf	3	1	2	1
Mead rf	4	2	1	3	Kur'ski 3b	4	0	1	0
Jurges 3b	3	0	2	2	Sand's 1b	4	1	1	14
Kerr ss.	4	0	1	4	Lit'ler lf	2	0	0	2
Step'son c	4	0	1	1	Marion ss	3	0	0	3
East p.	2	0	0	0	Byerly p	1	0	0	0
Wittig p.	1	0	0	0	Musial-z	1	1	1	0
Rucker x.	1	0	0	0	Munger p	1	0	0	0
Adams p	0	0	0	0					
Totals	36	4	9	24	Totals	30	5	10	27

x-Batted for Wittig in eighth.
z-batted for Byerly in fifth.

Errors—None. Runs batted in—Medwick, Jurges, Kerr 2, Walker, Kurowski, Musial, Garms 2. Two base hits—Mead, Garms, Walker. Three base hit—Walker. Stolen base—Mead. Doubleplay—Witek, Kerr and Reyes. Left on bases—New York 8; St. Louis 4. Bases on balls—Wittig 3, Byerly 3. Strikeouts—East 1, Munger 2. Hits—off East 8 in 4 2-3 innings; Wittig 1 in 2⅓; Adams 1 in 1; Byerly 8 in 5; Munger 1 in 4. Passed ball—O'Dea. Winning pitcher—Byerly. Losing pitcher—East. Umpires—Barlick and Pinelli. Time—1:52. Attendance—(paid)—6676.

Beau Jack To Meet Bobby Ruffin Tonight

NEW YORK, Oct. 3 (AP)—World Series week opens in Gotham tomorrow with a ten-round fight at Madison Square Garden that pits former Lightweight Champion Beau Jack against Bobby Ruffin.

Lured by the possibility the Beau may be knocked out of a return title bout with Champion Bob Montgomery in November, thousands of out-of-town visitors, here for the annual fall baseball classic that opens Tuesday, have gobbled up tickets for the scrap.

Latest reports from Promotor Mike Jacobs's office indicate a crowd of around 14,000 and a gross gate in excess of $50,000.

Jack, a former shoeshine boy at Augusta, Ga., has not fought since he stopped Johnny Hutchinson at Shibe park in Philadelphia in July and professes to scorn Ruffin.

Jack was rumored to have injured his knee, but was pronounced fit by Dr. William Walker, ring commission physician.

"If anything was wrong with Jack's knee," Dr. Walker said, "there is nothing noticeable."

Bill Dickey's Due

NEW YORK (AP)—The law of averages will be on Bill Dickey's side when the Yankee catcher takes up his position in the series opener against the Cards. Arkansas Bill failed to hit safely in his last ten trips to the plate in the 1942 classic. But in his first nine efforts, he lashed out five singles.

Pitched Three Wins

NEW YORK (AP)—The first recognized World Series was played here in 1884 with Providence of the National League defeating the Metropolitans of the American Association in three straight games. Charles Radbourne pitched all three victories.

Bears Top Lions In Pro Grid Loop; Packers Win 28-7

Luckman Tosses Three Touchdown Passes as Bruins Score, 27-21

DETROIT, Oct. 3 (AP)—The Chicago Bears, with Sid Luckman pitching three touchdown passes, defeated the Detroit Lions, 27 to 21, in a National League game today before 43,878 customers, largest crowd ever to see a football game in Detroit. The Bears scored twice in the third period after Detroit had overcome a fourteen-point lead.

Sparked by Fireball Frankie Sinkwich, who gained eighty-nine yards in eighteen tries for the day's best running effort, the Lions put up a spirited battle before tumbling to their first defeat. But they were exceedingly vulnerable to the pitching arm of Luckman, who completed nine of seventeen passes for a momentous 248 yards.

Harry Clark, Bill Geyer and Hampton Pool each caught a touchdown pass from Luckman, and Clark also scored on a one-yard plunge after a Luckman pass had set up the play. Bill Callihan scored twice for Detroit and Harry (Hippity) Hopp got one touchdown on a forty-yard pass interception for his fifth score in three games.

Packers Drub Cards

CHICAGO, Oct. 3 (AP)—Rookie Irv Comp pitched two touchdown passes, Lou Brock added another and Tony Canadeo set up a fourth as the Green Bay Packers stirred up a vicious aerial assault which smashed the Chicago Cardinals, 28-7, today in a National Football League game before a crowd of 15,563.

The Packers, defeating the Cards for the eleventh consecutive time since 1937, scored twice in short order in the first quarter, added another touchdown in the second when Tony Canadeo flicked fifteen yards to End Don Hutson and then Ted Fritsch lunged over from the two yard line, and counted again in the third period.

Despite the strong overhead barrage thrown up by Rookie Ronnie Cahill, of Holy Cross, the Cardinals could move into the payoff acre only in the second stanza.

Cahill passed twenty times, completed eleven for 137 yards and had five of the tosses stray into opponent's arms. At the outset of the second quarter he threaded a twenty-nine-yard forward to End Ed Rucinski in the end zone and Lee Stokes placekicked the point.

Cubs and Braves Divide Twin-Bill

CHICAGO, Oct. 3. (AP)—Hi Bithorn held the Boston Braves to four hits while the Chicago Cubs won, 7 to 0, today before the Braves turned on the Chicago team in the second game and won, 5 to 2, in a doubleheader which ended the baseball season at Wrigley field.

Bill Nicholson, bulky Cub Rightfielder, closed his portion of the campaign in a blaze of glory. He went to bat eight times in the two contests and was retired but once. He singled twice, walked three times, doubled once and accounted for his twenty-ninth home run. In addition, he drove in his one hundred and twenty-seventh and one hundred and twenty-eighth runs and himself crossed the plate five times. The scores:

FIRST GAME

Boston	AB	R	H	O	Chicago	AB	R	H	O
Holmes lf	4	0	0	3	John'n 2b	4	0	0	3
Joost 2b.	3	0	0	3	Gilb'rt lf	4	0	1	2
Work'n rf	4	0	0	2	Pafko cf.	4	1	1	1
Nieman cf	4	0	1	1	Nich'n rf	3	4	3	4
Etch'n 1b	2	0	2	13	Cava'a 1b	4	1	2	8
Masi c ..	3	0	1	2	Ostr'ki 3b	4	0	1	1
Wiete'n ss	3	0	0	0	Schu'er ss	3	1	1	2
Burns 3b	3	0	0	0	Kreit'er c	3	0	2	5
Lind'ist p	2	0	0	0	Bri'orn p	4	0	0	1
Ross-x ..	1	0	0	0					
Salvo p .	0	0	0	0	Totals	33	7	11	27
Totals	29	0	4	24					

x-Batted for Lindquist in eighth.

BOSTON ....000 000 000—0
CHICAGO ....021 020 02x—7

Errors—Schuster, Johnson, Joost. Runs batted in—Ostrowski, Kreitner 2, Cavarretta, Nicholson 2. Two base hits—Nicholson, Etchison. Home run—Nicholson. Doubleplays—Wietelmann, Masi and Etchison; Wietelmann, Joost and Etchison; Schuster, Johnson and Cavarretta; Cavarretta and Schuster. Left on bases—Boston 4, Chicago 5. Bases on balls—Lindquist 2, Salvo 1, Bithorn 2. Strikeouts—Lindquist 1, Bithorn 5. Hits—off Lindquist 9 in 7 innings; Salvo 2 in 1. Losing pitcher—Lindquist. Umpires—Barr and Jorda. Time—1:43.

SECOND GAME

BOSTON ....000 410 000—5 9 3
CHICAGO ....200 000 000—2 7 3

Dagenhard and Kluttz; Burrows, Wsye, Prim and Holm, Livingston.

The Standings

NATIONAL LEAGUE
Yesterday's Results

St. Louis 5, New York 4
Chicago 7, Boston 0 (first)
Boston 5, Chicago 2 (second)
Cincinnati 6, Brooklyn 1.
Philadelphia 3, Pittsburgh 1 (first)
Philadelphia 11, Pittsburgh 3 (second)

FINAL STANDING

	W.	L.	Pct.
St. Louis	105	49	.682
Cincinnati	87	67	.565
Brooklyn	81	72	.530
Pittsburgh	80	74	.520
Chicago	74	79	.483
Boston	68	85	.445
Philadelphia	64	90	.414
New York	55	98	.360

AMERICAN LEAGUE
Yesterday's Results

New York 5, St. Louis 2.
Chicago 4, Boston 2 (first)
Chicago 3, Boston 1 (second)
Cleveland 8, Philadelphia 4 (eleven innings)
Detroit 4, Washington 1.

FINAL STANDING

	W.	L.	Pct.
New York	98	56	.636
Washington	84	69	.550
Cleveland	82	71	.536
Chicago	82	72	.532
Detroit	78	76	.506
St. Louis	71	80	.470
Boston	68	83	.450
Philadelphia	49	105	.317

Started Sharing in 1918

CHICAGO (AP)—All first division clubs didn't participate in World Series receipts until 1918.

Worries of Card Manager Appear To Be Unfounded

Martin Says Players Will Play Their Heads Off for $3,000

By WHITNEY MARTIN

NEW YORK, Oct. 3 (AP)—Our Mr. Charles Wilberforce Dunkley reports that Billy Southworth has been greatly perturbed over the apathetic attitude of his St. Louis Cardinals and the danger they might snooze right through the World Series, presenting sort of a group picture of Ernie Lombardi.

We don't think these fears have much foundation, for if a ball player wouldn't play his head off for a week's profit of around $3,000 he wouldn't move off a hot stove if he started to sizzle. The difference between a winner's and a loser's share last year was $2,840.77.

Practically every year you hear both sides of the argument as to the advantage or disadvantage of clinching the pennant early, and the side you take usually is the side of the team you want to win.

Both Arguments All Wet

That is, if your team was an early clincher you could work up a stout argument as to the benefits of that situation, pointing out that the players would have a chance to rest up and relax before the series, that players with minor injuries could be given a good rest.

If your team engaged in a sprint to the wire and won out in the last day or so, you could say it was a keyed-up, fighting team whose momentum would carry it right through to a series victory.

Both arguments have one thing in common. They are all wet, and we don't think that when a team clinches the pennant has any more to do with the outcome of a series than does the way a manager combs his hair. If it does, then the records are all wrong and a recount should be demanded.

Last year the Yankees won the pennant by about nine games, and the poor, bedgraggled Cardinals staggered under the wire to a last-day victory. The Yanks were all rested up for the series and the Cards were worn to a frazzle by the hectic National League race. The Cards won the series, four games to one.

Doesn't Make Sense

In 1941 the Yankees won the pennant by around sixteen games and had a chance to rest until they were limp. The Dodgers were forced to battle all the way down the stretch and won by around three games. The Yankees won the series, four games to one.

Last year the team that should have been all fagged out came through with a decisive victory. The year before the team that had a couple of weeks to catch up on its reading of the comics and give black and blue spots a chance to turn pale green won by the same decisive margin. It doesn't make sense.

Neither does the argument that one team has more incentive than the other team because it is a "hungry" team. That is, that the players are drawing peon's wages and will break themselves in two to get the fat slice of the series melon.

Pale Hose Annex Pair from Bosox

BOSTON, Oct. 3 (AP)—The Chicago White Sox swept both games of a doubleheader with the Boston Red Sox, taking the first game 4 to 2, and the second 3 to 1.

The Chicago club made a desperate effort to finish A's to clinch that spot and the White Sox wound up the season in fourth place.

Bill Dietrich hurled a six-hitter in the first game for Chicago and the White Sox knocked out Lou Lucier, Red Sox starting hurler, in the seventh with a three-run outburst.

Orvil Grove notched up his fifteenth win of the year in the nightcap as he held Joe Cronin's men to four hits. All the Chicago runs came in the first inning on two walks, Curtright's double off the left field wall and Joe Kuhel's single. The lone Sox tally came in the eighth on Jim Tabor's single and a double to left center by Danny Doyle. The scores:

FIRST GAME

Chicago	AB	R	H	O	Boston	AB	R	H	O
Moses rf.	5	1	1	1	News'e ss	4	0	1	1
Tucker cf	5	1	2	4	Met'ch rf	4	0	1	1
Curt'ht lf	5	1	2	3	Gar'on lf	4	0	2	0
Appling ss	4	0	3	3	Doerr 2b.	3	0	0	4
Hodgin 3b	4	0	2	2	Tabor 3b	4	0	0	2
Kuhel 1b.	3	0	0	9	Lazor cf.	4	1	1	3
Webb 2b.	4	1	2	2	Lupi'n 1b	4	0	1	12
Tresh c.	3	0	1	2	Doyle c.	4	1	0	4
Dietrich p	3	0	1	1	Lucier p.	3	0	0	0
					Ryba p ..	0	0	0	0
Totals	36	4	14	27	McB'de z	1	0	0	0
					Totals	35	2	6	27

z-Batted for Ryba in ninth.

CHICAGO ....000 010 300—4
BOSTON ....000 000 011—2

Errors—Webb 2, Appling, Hodgin. Runs batted in—Tucker, Curtright, Appling, Dietrich, Newsome, Doyle. Two base hit—Curtright. Stolen bases—Moses, Kuhel. Sacrifice—Dietrich. Doubleplays—Lucier to Doerr to Lupien; Tabor to Doerr to Lupien. Left on bases—Chicago 8, Boston 7. Bases on balls—off Dietrich 1, off Lucier 1. Strikeouts—by Dietrich 1, by Lucier 2. Hits—off Lucier 13 in 6⅔ innings; Ryba 1 in 2⅓. Hit by pitcher—by Lucier (Kuhel). Losing pitcher—Lucier. Umpires—Summers and Rue. Time—1:28. Attendance—3,800 (estimated).

CHICAGO ....300 000 000—3 4 1
BOSTON ....000 000 010—1 4 0

Grove and Turner; O'Neil, Woods, Brown and Doyle.

Columbus Red Birds Win Series Opener

SYRACUSE, N. Y., Oct. 3 (AP) — The Columbus Red Birds (AA) won the opening game of the "Little World Series" from the Syracuse Chiefs (IL) today 2-0, behind the masterful six-hit hurling of right-handed Ted Wilks before 8,398 fans.

Yankees, Cards Move into Series Tomorrow; 70,000 Fans Expected

By JUDSON BAILEY

NEW YORK, Oct. 3 (AP)—World Series flavor began to pervade the big town today as baseball notables converged for Tuesday's opening game and the arguments over the strength of the St. Louis Cardinals and New York Yankees became hotter.

With the start of the series this year moved up a day closer to the end of the regular season than in previous years, New York moved quickly to set the stage for the fortieth classic of the diamond.

President William Harridge, of the American League, led the vanguard of baseball personages onto the scene and, in spite of transportation difficulties, ordinary garden-variety fans filtered in from far sections of the country. Hotels were hopelessly overwhelmed and the demand for tickets had reached what one official described as a panic.

A crowd of approximately 70,000 was expected to pack the huge oval of Yankee stadium for the first game and quite possibly for the following two which will be played in New York Wednesday and Thursday.

The Yankees, hoping to avenge last year's loss of the world championship to the Cardinals, went through a final tuneup against the St. Louis Browns and unquestionably were ready.

Spurgeon (Spud) Chandler, whose record of twenty victories and four defeats this year is the best in the major leagues, appeared the certain choice to hurl for the Yankees in the opening game.

The Cardinals, who completed their National League schedule today in St. Louis, will not arrive until late tomorrow and will not see the stadium until they show up for Tuesday's game. Manager Billy Southworth has indicated he may not name his starting hurler until the day of the game. This served to extend the guessing game in which all fans have been engaged for days.

Southworth's selection rested between Mort Cooper, his right handed ace who has won twenty and lost eight, and Lefty Max Lanier, who has won fifteen and dropped seven.

The guessing locally swung today toward Lanier as the likely choice, partly because the Yankees have had difficulty coping with southpaws and partly because Cooper, who has failed four times against American League batters in World Series and All-Star games, recently had complained of a sore arm.

Beyond their first game candidates the Cardinals seemed most likely to depend on two rookie lefthanders, Harry Brecheen and Alpha (Bet) Brazle and whether their natural portsided pitching advantage against the Yankees lefthanded hitters would offset the experience of such Yankee hurlers as Ernie Bonham, Hank Borowy and Marius Russo, himself a southpaw, remained to be seen.

Other questions involved in every discussion of the series were St. Louis's speed and the Yankees's predominant home run power. The Bombers have hit 100 round-trippers and sluggers like Charley Keller, Joe Gordon and Nick Etten have proved themselves capable of breaking up a ball game at almost any point by smashing a pitch into the stands.

On the other hand the Cardinals' batting average as a club is twenty-five points higher than that of the Yankees and their superior speed has given them a good edge in total bases despite the fact that they have hit thirty less home runs.

With local bookmakers the Yankees were rated 7 to 5 favorites, but this edge was not so readily conceded the American League champions in a canvass of baseball men who arrived early.

Most observers predicted another tight, thrilling series along last year's lines with both teams having a good chance. The fact that the first three games are being played on the Yankees' own grounds this year in order to insure a one-trip series, appeared somewhat in New York's favor although the Cardinals showed no timidity toward the stadium a year ago.

After three games here the rivals will have two open days set aside for travel to St. Louis, where they will resume play at Sportman's park next Sunday. If additional games are necessary, and no one was forecasting a four-game series, they will be played in St. Louis Monday, Tuesday and Thursday of next week. The open date after the sixth game is set aside for the sale of tickets to the final contest.

All games will start at 1:30 p. m. local time.

Phillies Capture Two from Pirates

PITTSBURGH, Oct. 3. (AP)—The seventh-place Philadelphia Phillies, who handed third place in the National League to Brooklyn by taking a 3-1 decision from Pittsburgh in the first game of a doubleheader, had a field day in the nightcap as they hammered two Pirate pitchers for fifteen hits to close the season with an 11-3 victory.

The Phillies hit hard in the opener, too, clouting out ten blows, including Ernie Triplett's third-inning homer, off Johnny Gee and Hank Gornicki, while Dick Barrett gave up but five.

The Bucs could do no better in the second, when 17-year-old Rogers Hornsby McKee held them to five, only two of which figured in the scoring. He gave up five passes, however, and all three Pirate runs were scored by players he had walked.

Every Phillie hit in the second game, with Elvin Adams and Ronny North getting three each, and Adams and Triplett each a three-bagger. The scores:

FIRST GAME

Phila'phia	AB	R	H	O	Pitts'rgh	AB	R	H	O
Adams cf.	5	0	1	5	Cos'rt ss	4	0	0	5
May 3b..	5	0	3	0	Rus'ell lf	3	0	0	5
Triplett lf	5	1	1	1	O'Brien rf	4	0	1	0
Nort'ey rf	4	1	2	1	DiMa'o cf	4	0	1	3
Was'ell 1b	4	0	2	13	Elliott 3b	3	1	2	1
Stewart ss	4	0	0	1	Flet'er 1b	4	0	1	7
Se'inick c	3	1	1	3	Gust'e 2b	4	0	0	0
Ha'rick 2b	4	0	0	2	Lopez c.	2	0	0	6
R. Bar't p	4	0	0	1	Gee p ...	2	0	0	0
					J. Bar't x	1	0	0	0
Totals	38	3	10	27	Gorn'ki p	0	0	0	0
					Totals	31	1	5	27

x-Batted for Gee in seventh.

Errors—Elliott, Gee. Runs batted in—Triplett, Seminck, Lopez, May. Two base hits—Elliott, DiMaggio. Home run—Triplett. Sacrifice—Seminick. Doubleplay—Seminick and Hamrick. Left on bases—Philadelphia 9; Pittsburgh 6. Bases on balls—R. Barrett 3. Strikeouts—Gornick 1, R. Barrett 2, Gee 2. Hits—off Gee 7 in 7 innings; off Gornicki 3 in 2 innings. Wild pitch—R. Barrett. Losing pitcher—Gee. Umpires—Dunn, Stewart and Magerkurth. Time—2:01.

SECOND GAME

PHILADELPHIA ....111 000 422—11 15 1
PITTSBURGH ......020 010 000— 3 5 3

McKee and Culp, Seminick; Cuccurullo, Brandt and Camilli.

Hitless Wonder

NEW YORK (AP)—They all talk about how badly Mort Cooper fared against the Yanks in the 1942 series. Big Mort, however, did hold Joe Gordon, the American League's most valuable player, in check. Gordon failed to hit Cooper in six official at bats.

First World Series

CHICAGO (AP)—The Cubs of the National League and Cincinnati of the American Association started to play a little World Series of their own in 1882, but the Association told the Reds to desist after each club had won a game.

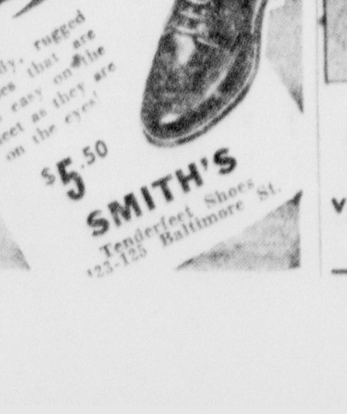

Indians Finish In Third Place

PHILADELPHIA, Oct. 3. (AP)—The Cleveland Indians clinched third place in the American League today when they rallied in the eleventh inning to defeat the Philadelphia Athletics, 8-4, at Shibe park. Joe Heving pitched his first win for the Indians.

The loss, No. 105 of the season for the Mackmen, completed their worst year since 1920 when they were beaten 106 times.

Philadelphia came from behind with two-run rallies in the fourth and fifth innings to tie the score. Mickey Rocco opened the eleventh with a triple and scored on Roy Cullenbine's single. Ken Keltner's sacrifice, a single by Hank Edwards and doubles by Lou Boudreau and Buddy Rosar put the game on ice. The box:

Cleve'nd	AB	R	H	O	Phil'phia	AB	R	H	O
Hockett lf	5	0	0	2	Whe'on cf	6	1	2	5
Rocco 1b.	5	1	1	18	Bush ss.	5	1	2	2
Cull'ine rf	4	1	2	2	Staller rf	6	1	1	4
Keltner 3b	4	1	1	1	Burgo lf	5	0	2	3
Ed'ards cf	5	1	1	0	Skaff 1b.	4	0	1	9
Bou'eau ss	5	1	1	5	Rullo, 2b	4	0	1	1
Mack 2b.	5	2	0	0	Suder 3b	5	0	0	4
Rosar c..	5	1	3	4	Wagner c	3	0	0	3
DeSau'ls c	0	0	0	0	Brown p.	3	1	0	1
Harder p	1	0	0	0	Scheib p.	1	0	0	1
Bagby p.	1	0	1	0	Hall x ..	1	0	1	0
Heving p	2	0	0	1					
					Totals	43	4	10	33
Totals	42	8	10	33					

x-Batted for Scheib in eleventh.

CLEVELAND ....020 020 000 04—8
PHILADELPHIA ....000 220 000 00—4

Errors—Suder, Busch, Bourdeau, Mack, Keltner. Runs batten in—Rosar 3, Burgo 2, Skaff, Bagby 2, Staller, Cullenbine, Edwards, Boudreau. Two base hits—Rosar 2, Wheaton, Boudreau. Three base hit—Rocco. Stolen bases—Bagby, Etaller. Sacrifices—Rullo, Keltner. Double plays—Bagby, Boudreau and Rocco. Left on bases—Cleveland 3, Philadelphia 11. Base on balls—Harder 1, Heving 2. Hits—off Harder 4 in 3⅓ innings; Bagby 2 in 1⅓; Heving 2 in 6⅓; Brown 5 in 7; Scheib 5 in 4. Winning pitcher—Heving. Losing pitcher—Scheib. Hit by pitcher—by Heving (Busch). Umpires—Pipgras, Bagby and Rommel. Time of game—2:06. Attendance—2,336.

The first public high school in the United States was established in Boston in 1821.

MAIL CHRISTMAS
GIFTS TO THE BOYS
OVERSEAS NOW!
You'll find scores of useful, practical gifts that are sure to please your boy overseas. They must be mailed by Oct. 15.
Metro Clothes
Cor. Balto. & Mech. Sts.

"Special Requests"
ALWAYS RECEIVE
Special Attention
WHEN YOU BORROW
MONEY FROM US
Loans $10 to $300
FAMILY
FINANCE CORPORATION
Vogel Bldg.—121 Baltimore St
2nd floor (opposite Rosenbaum's)
Telephone: Cumberland 3667

Notre Dame Sets Pace in National Football Chase

Irish, 55-13 Winners over Georgia Tech, Oppose Michigan

By HAROLD CLAASSEN

NEW YORK, Oct. 3 (AP)—Wartime travel conditions made necessary a two-day halt in the World Series for the coming weekend and football stepped into the vacancy by offering two of its choice morsels Notre Dame at Michigan and Duke at Navy.

Outcome of those two battles will have definite bearings on the mythical national leadership, the Irish having moved front and center by mauling Georgia Tech Saturday, 55 to 13. Michigan, meanwhile, was measuring Northwestern, 21 to 7; Duke blanked the North Carolina Pre-Flight, 42 to 0; and Navy all but chased Cornell out of the Baltimore stadium, 47 to 7.

Only slightly behind the top four in the nation's football limelight marched Purdue, which stopped Illinois, 40 to 21; Army, which mastered Colgate, 42 to 0; Louisiana State, Southwestern university, Memphis Naval, Southern California and Pennsylvania.

LSU Upsets Rice 20-7

Louisiana State, again sparked by 200-pound Steve Van Buren, upset Rice, 20 to 7, after having downed Georgia the previous Saturday; Pennsylvania found that Yale was no puzzle, 41 to 7; the Coast Trojans made an early touchdown stand up for a 7 to 0 verdict over California and Southwestern, manned by a collection of all-stars sent to the little school by the navy, trimmed Texas university, 14 to 7.

Memphis Naval, coached by Lt. Dennis Myers whose 1942 Boston college club turned in some high early season scores, crushed fair Tulane outfit, 41 to 7.

With the early season games having established the favorites, Saturday's games went closer to form except for Princeton's relatively easy time with Columbia, 26 to 7, and Minnesota's massacre of Nebraska, 54 to 0.

Army Opposes Temple

Tucked in among the scores was Harvard's 7 to 0 verdict over Camp Edwards, the first of the school's informal games, and the College of Pacific's 19 to 7 conquest of UCLA, last year's Pacific coast champion. The winning team is coached by Amos A. Stagg, patriarch of coaching fraternity.

Except for the two topflight games, the coming weekend's program hardly rises above mediocre except for Southern California's tussle with St. Mary's Pre-Flight, winner by a 48 to 0 tally over Pleasanton Naval Personnel Distribution Center last night.

Other bookings have Dartmouth at Pennsylvania, Temple at Army, Georgia Tech taking on the Georgia Pre-Flighters, Great Lakes entertaining Ohio State, and Wisconsin bumping into Illinois.

While there were no increases in state gas tax rates this year, half a dozen states did continue existing taxes.

REPAIR THAT LEAKING ROOF
with
Ruberoid Roofing Shingles
South Cumberland Planing Mill Co.
31 Queen St. Phone 2918

"Larvex" Cleaning
Pressing
and Repairing
ALL WORK GUARANTEED
24-Hour Delivery Service
Greene Street
Cleaners and Tailors
Corner Greene St. at Smallwood
Phone 2816-W

GIFT ITEMS for
Men in the Service
Hose, Ties, Handkerchiefs, Shower Clogs, Sewing Kits, Pocketbooks, Cigarette Lighters, Shoe Shine Kits, Military Oxfords, Sweaters, Garrison Caps, Gloves, Bags, Buttons, etc.
The HUB Store
ARMY and NAVY GOODS
19 N. Centre Street

Maryland Union
Mountain Brand
Stoker Coal
Run of Mine $4.75
Crushed $4.85
Oiled and Crushed $5.10
Telephone Orders NOW
PHONE 894

Several Program Changes Are Made By Radio Chains

New Variety Half Hour Is Scheduled by Columbia

By C. E. BUTTERFIELD

NEW YORK, Oct. 3—(AP)—It seems that radio, once it gets its network schedule set, turns right around and sees a lot of changes it overlooked. Monday is an example thereof, for besides the rearrangement herewith recorded a number of other changes, too numerous to mention, also are under way.

Over at CBS they are starting a new afternoon variety half hour to contain the comedy of Eddie Dunn and listed as his show. It will go at five, five times a week. Also at 3:30 CBS is opening a new serial, "Now and Forever," a love story.

In the way of changes the Blue is contributing this one: At 8:30 Johnny Morgan's show, moved up from 10:30.

Dramas Are Moved

Then MBS is moving its Sherlock Holmes dramas from Fridays to 8:30.

When MBS at 10 does another fight broadcast, Bob Montgomery won't be one of the contenders. Instead Beau Jack's opponent is to be Bobby Ruffin. Also at 8:15 MBS puts on the last of its world series previews.

The CBS Vox Poppers will be asking their questions at 8 at the farm of Louis Bromfield, author near Lucas, O. Information Please has scheduled as experts the sports broadcasters Red Barber and Bill Stern, NBC at 10:30.

William Green, president, speaking the A.F.of L. convention at Buffalo, is listed for a fifteen-minute talk on CBS at 6:30. On the Blue at 10:30 Sen. Harry S. Truman is to talk on "The Fight for Quality Production."

Some Early Programs

NBC—12 noon Words and Music; 2:30 p. m. Serial Light of the World.

CBS—12 noon Kate Smith speaking; 3 p. m. Serial, Mary Marlin; 4:45 Perry Como song, new time; 5:30 Sing Along, new time.

BLUE—10:30 a. m. Baby Institute continues; 2:30 p. m. Ladies Be Seated; 4 Blue Frolics quiz.

MBS—12:30 p. m. United States Naval Academy Band; 2 p. m. Cedric Foster comments; 3:15 At Two-Keyboards; 4:30 Full Speed Ahead.

Florida has extended for two years its one cent a gallon temporary additional tax on gasoline.

The Radio Clock

MONDAY, OCTOBER 4

Eastern War Time P.M.—Subtract One Hour for CWT., 2 Hrs. for MWT.

(Changes in programs as listed due to corrections by networks made too late to incorporate.)

5:45—Front Page Farrell Serial—nbc
Captain Midnight Sketch — blu-east
American Women, Drama Series—cbs
Serial Series for Kiddies—mbs-basic
6:00—News; Music by Shrednik—nbc
Children's Dramatic Skit, Daily—blu
Quincy Howe and News Time—cbs
Prayer; Comment on the War—mbs
6:15—You Shall Have Music, War.—cbs
Captain Tim Healy, Spy Story—blu
Dick Thomas with the Boys—mbs
6:30—Nan Merriman and Orches.—nbc
Jack Armstrong in repeat—blu-west
News Time and Volney Hurd—mbs
6:45—Bill Stern and Sports Spot—nbc
Lowell Thomas and News—blu-basic
Capt. Midnight and repeat—blu-west
World News and Commentary—cbs
Repeat of Kiddies Serial—other mbs
7:00—Fred Waring's Time—nbc-basic
Cohen, the Detective, Comedy—blu
"I Love a Mystery," Dramatic—cbs
Fulton Lewis, Jr., Comments—mbs
7:15—War News from the World—nbc
Ed Sullivan Entertains, Guest—cbs
The Johnson Family, a Serial—mbs
7:30—Lanning Sisters Vocal Trio—nbc
Lone Ranger, Drama of West—blu
Blondie-Dagwood Comedy—cbs-east
Music in the Air Concert—other cbs
The Army Air Forces Program—mbs
7:45—Kaltenborn News Comment—nbc
8:00—The Cavalcade of America—nbc
News Broadcasting Time, Daily—blu
Vox Pop by Parks and Warren—cbs
Sam Balter, War Commentary—mbs
8:15—Lum and Abner Serial Skit—blu
Leon Cherne and His Comment—mbs
8:30—Alfred Wallenstein's Conc.—nbc
Adventures of Nero Wolf Drama—blu
The Gay Nineties Revue—cbs-basic
The Better Half Quiz Program—mbs
8:55—Five Minutes News Period—cbs
9:00—Voorhees Concert & Guests—nbc
Counter-Spy, Drama of the War—blu
The Radio Theater, Guest Stars—cbs
Gabriel Heatter and Comment—mbs
9:15—To Be Announced (15 mi.)—mbs
9:30—Doc. I. Q. and Quiz Series—nbc
Spotlight Bands, Guest Orches.—blu
Return of Nick Carter, Drama—mbs
9:55—Harry Wismer Sports Time—blu
10:00—Contented Concert Orches.—nbc
Raymond Gram Swing Comment—blu
Screen Guild Players & Guests—cbs
Bobby Ruffin vs. Beau Jack — mbs
10:15—Men, Machines and Victory—blu
10:30—Information Please In Quiz—nbc
Johnny Morgan's Show, Variety—blu
Guy Lombardo's Orchestra—cbs-east
Blondie-Dagwood's repeat—cbs-west
11:00—News for 15 Minutes—nbc-east
The Fred Waring repeat—nbc-west
News, Variety and Dance—blu & cbs
Comment; Dancing Orchestra—mbs
11:15—Late Variety with News — nbc
11:30—London's Radio Newsreel—mbs
11:45—Dance Music, News 2¼ hr.—mbs

Tonight

"The Telephone Hour"

Presents

JOSE ITURBI

and the

Bell Symphonic Orchestra

9 p. m. E.W.T.

WBAL

GRIN AND BEAR IT — By Lichty

"Now, Son, I'm going to give you some good advice . . . some day you'll wish you had taken it . . . it's the same advice I wish I had taken when my father gave it to me."

LAFF-A-DAY

"Junior's named his tank after me!"

Today's VICTORY GARDEN-GRAPH

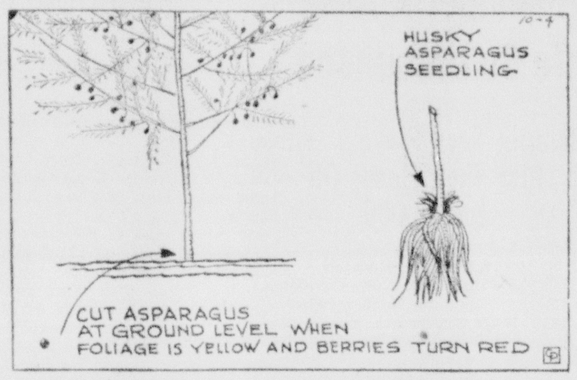

Fall Care of Asparagus in Victory Garden

By DEAN HALLIDAY

Each year as the roots of asparagus plants develop they should be given generous feedings. Since asparagus is a gross feeder it is almost impossible to overfeed the plants. The ideal time to feed asparagus roots is late in the fall after the stalks have been cut down. To feed the roots spread a heavy layer of manure over the asparagus bed. Early next spring the manure can be worked into the soil on each side of the asparagus rows.

As illustrated in the accompanying Garden-Graph, do not cut down the asparagus stalks until they begin to yellow or the berries have turned red. Cut off the stalks at ground level. If you leave stumps protruding above ground they may harbor the asparagus beetles.

When cutting down the old stalks many seedling plants may be noticed growing in various parts of the bed. These young plants if strong and husky, as illustrated, can be used to start another bed. Weak plants, on the other hand, are not worth transplanting, since they rarely prove satisfactory.

BARCLAY ON BRIDGE

By SHEPARD BARCLAY
"The Authority on Authorities"

COUNT UP TO THIRTEEN

WHEN THE opening lead has been a fourth-best card of a suit, which is clearly readable to all as a fourth-best, the possible readings from it can form the basis for the entire plan or play by both the declarer and the defense. Sometimes a defender can see what is sure to be the declarer's reading if he plays in a certain way, and thereafter can tempt him to play the hand in accordance with a losing plan.

North: ♠ A J 5 ♥ 6 4 2 ♦ Q 9 8 ♣ 7 4 3 2
West: ♠ 10 9 6 2 ♥ A 5 3 ♦ 6 4 2 ♣ A 9 5
East: ♠ Q 7 4 3 ♥ Q J 10 8 ♦ K 5 3 ♣ J 8
South: ♠ K 8 ♥ K 9 7 ♦ A J 10 7 ♣ K Q 10 6

(Dealer: North. East-West vulnerable.)

North	East	South	West
Pass	Pass	1 NT	Pass
2 NT	Pass	3 NT	

At several duplicate tables West led the spade 2 against this contract, and a series of variations then ensued. In one case, after the 5 was played from the dummy, East put up the Q, and the K scored. Risky but successful play followed. The spade A and J came in, four diamonds followed when the finesse succeeded, the club K luckily found the A with West, who cashed his last spade and returned a club, giving South an extra trick.

East at another table read from the fourth-best that South had a doubleton, surely including the K, and reckoned that play of the 7 would make that declarer think a finesse of the J would work. That is what happened. Instead of taking the first trick with the 8, South used the K so he could try the "marked finesse" of the J. When East won that with the Q, a heart switch beat the contract.

East tried that same dodge at a third table, but was against a better counter. He read that the 7 play denied either the 9 or 10, so West had those cards. If West also had the Q he would have held the standard honor combination of Q-10-9, from which he would have led the 10. The 2 lead therefore caused South to place the Q with East. So he took the opening trick with the 8 and staked all on finding West with the club A, leading the K. West took it, returned the spade 10 to the K, the club 6 to 7 was a dummy entry to finesse diamonds, so an extra trick got made there, due to counting.

* * *

Tomorrow's Problem

North: ♠ A Q 9 7 ♥ Q 9 6 3 ♦ 6 4 ♣ K 6 4
West: ♠ K 8 4 ♥ 7 2 ♦ Q J 10 7 ♣ A J 10 5
East: ♠ J 10 5 ♥ A 8 ♦ 8 5 3 2 ♣ Q 9 8 3
South: ♠ 6 3 2 ♥ K J 10 5 4 ♦ A K 9 ♣ 7 2

(Dealer: East. Both sides vulnerable.)

What is the soundest way to play for 4-Hearts on this deal, after the diamond Q lead, a way which would work even if East held the spade K?

Distributed by King Features Syndicate, Inc.

DAILY CROSSWORD

Saturday's Answer

ACROSS
1. Soft palates
5. Act of selling
9. Red cedar
10. Type of daisy
12. Opposed to vacuums
13. Discolored
14. Relative
15. Furnish
16. To set again
18. Lyric poem of lament
19. Climbing plant
21. Peaks
24. Float
28. Exclamation
29. June bug
30. Mail
32. The Milky Way
35. Run away and marry
37. Snake
40. Kind of duck
44. Across
45. Covered with small figures
46. Species of goat antelope
48. Checks
49. Because
50. Medieval helmet
51. Feat
52. Carry on the person

DOWN
1. Marketable price
2. Levels
3. Parts of doorways
4. Prescription term
5. The sun
6. One of feathers of underwing
7. Morning reception
8. Ogling
9. Box scientifically
11. Whirlpool
17. A titmouse
18. Half an em
20. Similar
21. Mass of yarn on spindle
22. Greek letter
23. Goddess of dawn
25. Girl's name
26. Crafty animal
27. Attempt
31. Bank of turf
32. Depart
33. Simian
34. Convenience
36. Music note
37. Gear teeth
38. Egglike
39. Capital of Switzerland
41. Layer of skin (anat.)
42. Glowing coal
43. Pause
47. Guided
48. Cry of a crow

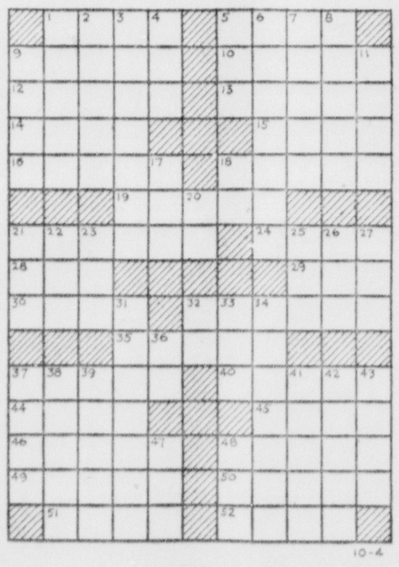

CRYPTOQUOTE—A cryptogram quotation

M V A N C P M G C N R Y A M A F T U L P M F G A F P M C P A A N U L P M, E V A T T C M P C—R Y H M C.

Saturday's Cryptoquote: THERE IS NO PLEASURE LIKE THE PAIN OF BEING LOVED, AND LOVING—PRAED.

Distributed by King Features Syndicate, Inc.

BLONDIE — It's the Principle of the Thing! — By CHIC YOUNG

BRICK BRADFORD—Beyond the Crystal Door — Registered U. S. Patent Office — By WILLIAM WITT and CLARENCE GRAY

MUGGS AND SKEETER — BY WALLY BISHOP

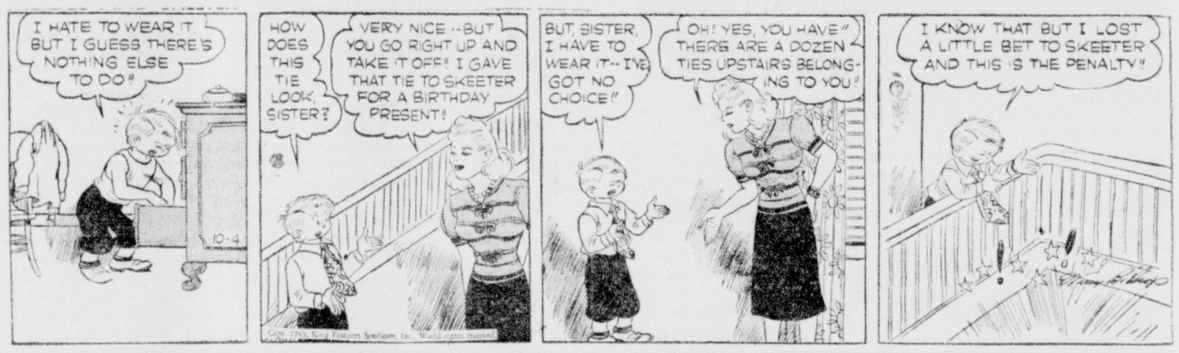

BIG SISTER — Registered U. S. Patent Office — By LES FORGRAVE

"BARNEY GOOGLE AND SNUFFY SMITH" — Unsight Unseen! — By BILLY DeBECK

LITTLE ANNIE ROONEY — Honor Bright! — By BRANDON WALSH

FLASH GORDON—On the Planet Mongo

DICK TRACY—Patient Departs

CLASSIFIED DEPARTMENT
Open 9 A. M. to 5 P. M. Daily
4 P. M. to 6 P. M. Sunday
News and Sunday Deadline 5 P. M.
Evening Times Deadline 11 A. M.

Place An Ad Today—More Readers, More Results

LOCAL CLASSIFIED RATES
1 time 4½c wd. 3 times 12c wd.
2 times 9c wd. 1 week 25c wd.
WANT AD HEADQUARTERS
7 S. Mechanic St. Phone 732

Funeral Notice

MacMILLAN—Mrs. Minnie (Park), aged 75, wife of Robert MacMillan, Railroad St., Lonaconing, died Saturday, October 2, in Memorial Hospital. The body will remain at the home, where friends and relatives will be received and funeral services held Monday at 2:30 p. m. Rev. Thomas R. Dixon, pastor Lonaconing Presbyterian Church, will officiate. Interment in Oak Hill Cemetery. Arrangements by Eichhorn Funeral Service. 10-3-1t-SN

LUMAN—Jasper, aged 68, Madley, Pa., died in Allegany Hospital, Cumberland, Friday, October 1st. The body will remain at the residence in Madley, where friends and relatives will be received. The body will lie-in-state at Lybarger Lutheran Church, Tuesday from 9 A. M. to 10 A. M., when funeral services will be held. Rev. Petra, pastor, will officiate. Interment in Madley Cemetery. Arrangements by Zeigler Funeral Service. 10-2-1t-TN

SNOWDEN—John Mark, aged 66, died at his home, Gravel Pit, Pa., Friday, October 1st. The body will remain at the home, where friends and relatives will be received and funeral services held Monday, 2 P. M. Rev. J. W. Lloyd, of the Evangelical Church, will officiate. Interment in Madley Cemetery. Arrangements by Zeigler Funeral Service. 10-2-1t-TN

SPEAR—Noble M., age 55, son of the late Dr. James M. and Margery D. (Johnson) Spear, died Saturday, October 2. The body will remain at the Kight Funeral Home, 309 Decatur St. where friends and relatives will be received and services held Tuesday at 3 p. m. Rev. Louis H. Ewald, rector of the Holy Cross Episcopal Church will officiate. Interment in Rose Hill Cemetery. Arrangement by Kight Funeral Service. 10-4-1t-N

HARDING—Robert W., age 26, husband of Margaret Diehl Harding, died at N. Branch, Md., Saturday, October 2. The body will remain at the home where friends and relatives will be received and short services held Tuesday at 7:30 p. m. Funeral Services will be held Wednesday in the Netkin Hill Church at 2 p. m. Interment in the Netkin Cemetery. Arrangement by Stein Funeral Service. 10-4-1t-N

THOMPSON—Mrs. Catherine, age 70, widow of Nyles Thompson, died at her home in Midland on Saturday, October 2. The body is at the home where friends and relatives will be received. Funeral Mass will be held Tuesday at 9:30 A. M. in St. Joseph's Church, Midland. Interment in St. Michael's Cemetery, Frostburg. Arrangement by Eichhorn Funeral Service. 10-4-1t-N

Funeral Directors

Kight Funeral Home
Funeral and Ambulance Service
Phone 1454 Day or Night
309-311 Decatur St.

1—Announcements

ANNOUNCING
the opening of
RICHFIELD STATION
by
C. P. FLETCHER
Specializing in
BUYING AND SELLING
BETTER
USED CARS
Richfield Gas
Betholine High Test
Oils and Greases
Willard Storage Batteries
Kelly-Springfield Tires
Complete Line of Accessories
SUPER ONE-STOP SERVICE
Washing - Greasing
Prepare Your Car Now
For Winter
SPECIAL OPENING WEEK
1939 Plymouth Sedan . . $695
10-3-Su-M-Tu

2—Automotive

1941 FORD ½-ton panel, 1940 Pontiac four-door sedan. Dingle Esso Station. 9-8-tf-N

STEINLA MOTOR
MACK—CLE-TRAC—HUDSON
Bendix-Westinghouse Air Brakes, and B-K Booster Brake Sales and Service
133 & 218 S. Mechanic St. Phone 1100-2550

PARTS—SERVICE—BODY SHOP
For All Model Cars
Spoerl's Garage
28 N. George St. Phone 307

THOMPSON BUICK
Buick Sales & Service
Body Repairs
PHONE 1470

WE ARE
IN NEED OF
Used Cars
25 Good
IMMEDIATELY
'38, '39, '40 and '41s
Highest Cash Prices Paid
ACT QUICKLY!
EILER CHEVROLET, INC.
219 N. Mechanic St. Phone 143

2—Automotive

1933 CHEVROLET pick-up. Phone Lonaconing 800-F-4. 9-28-1w-N

8 PASSENGER 1941 Plymouth, excellent condition. Mail offer, name and address to Dr. J. H. Wilson, Allegany Hospital. 10-3-3t-T

USED CARS at Cumberland's Lowest Prices. M. G. K. Motor Co. 2-26-tf-T

1935 CHEVROLET standard coach, good tires, actual mileage 31,000. Henry L. Michael, Bowman's Addition. 10-1-3t-N

1935 STUDEBAKER Dictator sedan, good condition. Glenn Watson. 10-1-tf-T

DODGE, 1936, 4-door sedan. A beautiful car and in fine condition mechanically, fine tires, heater, etc. $400. Glisan's Garage. 10-1-6t-T

1938 FIVE PASSENGER Nash in excellent condition, 5 good tires. Phone 112-J-4. 10-3-2t-T

PLYMOUTH 1940, two-door sedan, radio, heater, seat covers. Original owner. Good tires, spotless. "A Steal" for $765. Glisan's Garage. 9-30-4t-N

A CAR
STANDING IDLE
In Your Garage
COULD BE HELPING
WIN THE WAR!
As transportation merchants of long standing in this city, we are in a position to see that idle cars be put into the hands of war workers who need such transportation. That's part of our wartime duty. Have you such a car—a second car, perhaps—or any automobile you could do without? If you'll see us, we'll pay you the top cash price for it (and used car prices today are at an all-time high).
'37-'38-'39-'40
'41-'42 Models
Get Our Offer Today!
Taylor Motor Co.
217 N. Mechanic St. Phone 395

SELL
Your Car To
Cumberland's Leading
Used Car Dealer
We Will Pay You
THE HIGHEST CASH PRICE
Of Any One In Town
NO DELAY
IMMEDIATE CASH
ELCAR SALES
Headquarters For Trading
Open Day and Night
Opp. Post Office Phone 344

We Are
PAYING
More Than Anyone
For Used Cars
Models 1937 to 1942
SEE US FIRST!
Square Deal Motors
14 Wineow St. Phone 1171

OPEN
POSITIVELY
Paying Most Cash
Buying More Cars
WILL TOP
ANY OFFER
$25 to $100
For Late
Model Cars
GULICK'S
Auto Exchange
325 S. Centre St.
PHONE 4510
EVENINGS

4—Repairs, Service Stations

BUD & ED'S AUTO SERVICE
317 Henderson Ave. Phone 3744
4-12-tf-T

TIRES RECAPPED and repaired; double service recaps. Guaranteed repairs. Goodrich Silvertown Store, 112 S. Centre. 1-27-tf-T

11—Business Opportunities

FOR SALE — Grocery and Meat Business, good location for off sale beer. Write Box 493-A % Times-News. 8-31-tf-N

13—Coal For Sale

JOE JOHN'S good coal, 1815-J. 7-18-tf-T

J. RILEY best big vein coal. Phone 4167. 8-5-tf-T

WAKEMAN COAL, big vein and stoker. Phone 4024-F-14. 7-9-tf-N

COAL AND hauling, E. F. Joyce. Phone 3253-M. 9-4-31t-T

GOOD LUMPY coal. Phone 2105. 9-19-31t-T

LUMPY WETZEL COAL CO.
BIG
VEIN Phone 818

15—Electric Work, Fixtures

ELECTRICAL WORK
MOTOR repairing, wiring and fixtures. Queen City Electric Co., 158 Frederick St. Phone 117. 6-6-tf-N

16—Money To Loan

MONEY TO LOAN
Interest 5% per Year
McKAIG'S
101 Williams St. Phone 262

MONEY!
We loan money on anything you have. Give us a try. Special rates on $50 or more.
HAROLD'S
28-30 Baltimore St.

MORTON LOAN CO
JEWELERS
PAWN BROKERS
Quick, Confidential Loans on All Articles of Value
HEADQUARTERS FOR DIAMONDS
Large Stock of Unredeemed Pledges for Sale, Including
WATCHES • JEWELRY
GUNS • LUGGAGE
HIGHEST PRICES PAID FOR OLD GOLD
Open Week-days to 7 P. M.
Saturdays to 9 P. M.
33 Baltimore St. Phone3770

17—For Rent

167 ACRE FARM, outbuildings, 12 miles from Cumberland. Phone 3394-R. 10-3-3t-T

19—Furnished Apartments

MODERN TWO, three and four room apartments, also single rooms by the week or month. Boulevard Apartments. Phone 2630. 8-9-tf-T

FOUR-ROOM modern apartment, adults, 408 Park St. 9-28-tf-T

FIVE-ROOM bungalow, Bowling Green, bath, furnace, garage, $55. Phone 632. 9-29-tf-N

FOUR-ROOM furnished apartment, private bath, 211 Greene St. 10-2-tf-T

TWO ROOMS, kitchenette, adults, 322 Paca St. 10-2-tf-T

MODERN THREE room bungalow, bath, heat, garage, adults, 5 minutes walk from Celanese. Phone 4046-F-4. 10-2-2t-T

TWO AND THREE Room Apartments, 218 Columbia St. 10-3-1t-T

THREE ROOM AND private bath. $9 week. 310 Bellevue Heights. Phone 433. 10-4-tf-N

20—Unfurnished Apartments

TWO 4-room apartments with heat and water furnished, 753 Kelly Blvd. 9-20-tf-T

THREE ROOMS, $15, N. Centre at Pioneer Place. 9-28-tf-N

MODERN FIVE room apartment. Immediate possession, 521 Cumberland St. 9-28-tf-N

MODERN APARTMENT, 6 rooms, adults, November 1st, 510 Rosehill Ave. 9-28-31t-T

THREE ROOMS, private porch, sink, 47 Cresap St. 9-29-1w-T

613 E. OLDTOWN Rd., 3 rooms, bath, gas, electric, heat furnished, $20, adults. C. Glenn Watson, Phone 381. 9-30-tf-N

FOUR-ROOM apartment in Colonial, Narrows Park, garage, stoker heat, large storage space, $35. Phone 2921. 9-30-tf-T

THREE ROOMS and bath. Heat, gas, electric, hot water, $45. Apply 120 N. Smallwood St. 10-2-tf-N

SEVEN ROOMS, adults, 16 Ridgeway Terrace. 10-2-3t-N

FOUR ROOMS, private bath, adults, 331 Dorn Ave. 10-2-3t-N

THREE-ROOM apartment, second floor, private bath and entrance. $24, adults, Greenpoint. Phone 2000-M. 10-2-tf-N

MODERN APARTMENT, adults, 240 N. Mechanic St. 10-2-2t-T

THREE ROOMS, gas, heat, hot water furnished, use of telephone, semi-private bath, adults only. Apply 568 Fayette St. 10-2-1w-T

LOVELY THREE (large) room $40 first floor apartment, centrally located, to well recommended couple who will take care of stoker fired furnace in duplex, for allowance. Write particulars Box 686-A, % Times-News. 10-3-tf-T

20—Unfurnished Apartments

MODERN FOUR Room Apartment, hot water heat, private entrance, West Side, Box 685-A, % Times-News. 10-3-1wk-T

FIVE ROOM Apartment, modern except heat, second floor, 204 Virginia Ave. 10-3-3t-T

22—Furnished Rooms

MODERN BEDROOM, ladies, 204 Fulton. 8-26-tf-N

MODERN BEDROOM, gentleman. Phone 1223-M. 9-10-tf-T

TWO LARGE housekeeping, modern, Ridgeley, 1952-J. 9-27-1w-T

TWO ROOMS, 201 Paca St. 9-29-1w-T

LIGHT HOUSEKEEPING room. Phone 3358-M. 10-1-3t-T

BEDROOM, kitchen, Frigidaire, 513 Decatur St. 10-2-2t-Sa,Su

23—Unfurnished Rooms

HOUSEKEEPING rooms, 428 Goethe St. 9-30-4t-T

TWO UNFURNISHED rooms, gas, electric, heat furnished, 505 Decatur St. 10-1-2t-T

TWO HOUSEKEEPING rooms, 628 Frederick. 10-2-1w-T

BEDROOM, heated. 418 N. Mechanic. 10-4-1w-N

24—Houses For Rent

FIVE ROOM modern bungalow, McMullen Highway, adults, immediate possession. Write Box 681-A, % Times-News. 10-1-3t-N

SMALL HOUSE, upper Corriganville. Apply McCray Service Station. 10-1-3t-T

SMALL HOUSE in LaVale. Phone 355. 10-2-1wk-N

COTTAGE, furnished, $5 week, McMullen Highway. Phone 4038-F-6. 10-3-3t-T

25—Rooms With Board

COZY ROOM, meals available, 428 Greene. 9-28-31t-N

26—For Sale Miscellaneous

VACUUM CLEANER parts and service, all makes. Premier, 104 Liberty. Phone 1722. 8-12-tf-T

ASPHALT ROOFING, 1 ply, 98c; 2 ply, $135; 3 ply, $1.85. Liberty Hardware, Phone 550. 9-15-tf-T

COCKER and Springer Spaniel puppies, Champion bloodlines. Harold Meek, Vale Summit, Md. 9-2-tf-N

HEADQUARTERS for Armstrong and Congoleum floor covering. All widths. Bargain prices. Shonter's, 128 N. Centre. 9-10-tf-T

STEEL COOLERATOR, ice box. Norman Dee, Phone 800. 9-15-31t-N

"SPENCER CORSETS" — Mrs. Leatherman. Phone 3868-W. 9-24-31t-N

Maytag Parts & Service
Wringer Rolls, All Makes
CUMBERLAND MAYTAG CO.
31 N. Mechanic St. Phone 848

RADIOS, cameras, rings, luggage, guns, watches, jacks, musical instruments. Norman Dee, Phone 800. 9-20-31t-T

WALNUT VANITY and bed, new spring, mattress, 786 Fayette St. 9-27-tf-T

SPENCER CORSETS individually designed. Mrs. Alleta Allamong Lucks, phone 3822-M. 9-26-31t-T

CINDERS, free for hauling. Phone 497. 9-30-tf-N

WOOD, rubbish hauling, basements cleaned. Phone 4012-F-16. 9-29-1w-T

BIN STOKER. Phone 707. 9-28-1w-T

THE BEST in used furniture. Price's Furniture Exchange, 79 N. Centre. 4-25-tf-T

POTATOES by the truck load at farm. Phone 38-A-23 Grantsville. Allen Compton, Salisbury, Pa. 10-1-4t-T

GAS RANGE, 605 Hilltop Drive. 10-1-tf-T

APPLES for sale 75c and up. Bennett's Storage, Phone 3060. 10-1-6t-N

RADIOS, bought, sold, 335 Bedford. 10-1-31t-N

STOVES TO heat room or house. Get ready now for winter. Shonter's, 128 N. Centre. 9-10-tf-T

FAMISE FOUNDATION garments—elastic panels—elastic hose supporters still available. Phone Mrs. Sykes, 2026. 9-17-tf-T

WIRE HAIRED terrier puppies. Phone 1853-W. 10-2-3t-T

HOT WATER furnace, 248 Columbia St. 10-2-2t-T

APPLES, $1.25 bushel; cider, 35c gallon. Bring own containers. 1614 Bedford St. 10-2-3t-T

GAS AND COAL range, two iron beds. Phone 1606-J. 10-2-1w-T

BEDROOM and living room suites. 79 N. Centre St. 10-3-3t-T

LARGE ASSORTMENT of throw rugs, 79 N. Centre St. 10-3-3t-T

SMALL LARD PRESS, anti-freeze toilet, electric fencer, 912 Bedford. 10-3-3t-T

PUBLIC SALE of household furniture and effects. Commencing Wednesday (noon), October 6th, I will offer for sale all of my household furniture and other effects. Sale to take place at 646 Washington St., Cumberland, Md. Mrs. Frances M. Praeger. 10-3-4t-T

3 GOOD HEATING Stoves, cheap. Phone 1497-M. 10-3-tf-T

DO YOU KNOW we cover buttons and buckles? Singer Sewing Machine Co., 77 N. Centre. 10-4-1t-N

26—For Sale, Miscellaneous

THREE PIECE Leather Bed-Davenport living room suite. Suitable for waiting room or living room. Library table, ice refrigerator, porch gates, antique spinning reel. 814 Sylvan Ave. 10-3-1t-T

HEATROLA, 131 Oak St. 10-3-2t-T

28-A—Florists

FLOWERS, BOPP'S. Phone 2582 10-17-tf

29—Furniture, Stoves

USED FURNITURE. Millenson's, 317 Virginia. 1-6-tf-T

30—Building Supplies

OAK FLOORING—Costs only one-third the price of high grade carpet. An oak floor is a permanent improvement and a lasting satisfaction. We have several grades in stock. Phone 1270.
BUCHANAN LUMBER CO.

31—Help Wanted

Men
and
Women
WANTED
For Vital War Work in a Baltimore Ship Repair Yard
$40.56 Minimum
for 48 hour week
All hours in excess of 40 a week, or 8 a day, are paid at the rate of $1.17 per hour for learners, helpers and other unskilled people
NO EXPERIENCE NEEDED
Electricians, Pipefitters, Riggers, Riveters, Welders, and all other shipyard mechanics also badly needed! Skilled workers start at higher rates.
Transportation
We will refund all normal transportation costs from the Cumberland area to Baltimore City to all workers who complete 90 days of employment with us. Housing facilities are available.
APPLY TO:
U. S. Employment Service Office
Public Safety Building
Cumberland, Maryland
OUR REPRESENTATIVE
will interview all applicants on
Monday, Tuesday and Wednesday
THIS WEEK
starting at 9 A. M. each day
THOSE NOW EMPLOYED IN WAR WORK DO NOT APPLY.
10-3-Su-M-T-W

32—Help Wanted—Female

NATIONAL FIREWORKS CORPORATION, ELKTON, MD.
WANTED: Women, age 18 and over, married or single. No previous experience necessary. Light assembly work. Best working conditions. Good pay. Jobs employing women pay 60c to 79c per hour. Jobs employing men pay from 66c to 84c per hour. Room and board available at reasonable rate. Housing available for families. Ordinary physical examination, proof of citizenship required. Transportation expenses advanced by employer from point of recruitment to Elkton, Md.
Follow the trend and do your part by working in a war industry. Come in and talk it over with the plant representative, who will interview interested persons at the United States Employment Service, Public Safety Building, Cumberland, Md., on Oct. 6, 7, and 8, from 8:30 a. m. to 5:00 p. m.
WORKERS NOW EMPLOYED FULL TIME ON WAR WORK AT THEIR HIGHEST LEVEL OF SKILL WILL NOT BE CONSIDERED.
10-4-2t-N

32—Help Wanted—Female

WANTED—Two experienced chamber maids. Apply Mrs. Lippold, Windsor Hotel. 9-30-4t-N

BEAUTY OPERATOR wanted, experienced all around worker, good pay. Max's Hairdressing Shop, 15 North Liberty St. 9-29-1wk-N

WHITE GIRL, general housework, good wages. Apply 812 Camden Ave. Phone 2859-J. 10-1-tf-T

GIRL OR woman to care for two children in LaVale. Good wages, live in. Phone 3162-J. 10-2-3t-T

YOUNG LADY, past 25 years, understand a little clerical work and has ear for music. Apply at Queen City Amusement Co., 15 Harrison St., Sunday, between 1-3 p. m. or Monday after 9 p. m. Salary $18 week. 10-3-1t-T

33—Help Wanted—Male

APPLE PICKERS wanted on our Mineral County Orchard near Pinto, W. Va. Highest orchard wages paid. Piece work and day work. Good crop. Straight board provided. Report to orchard for work or call Cumberland 4006-F-23 or write Appalachian Orchards, Inc., Route 3, Keyser. 10-1-2w-N

ARMAMENT
SKILLED &
SEMI-SKILLED MEN
APPLY AS
WELDERS
WELDERS TRAINEES
ELECTRICIANS
ELECTRICIAN
TRAINEES
LABORERS
APPLICANTS MUST BE DRAFT DEFERRED AND OVER 26 YEARS OF AGE
THOSE NOW IN WAR WORK WILL NOT BE CONSIDERED
A Representative of the DRAVO CORPORATION, Wilmington, Del. Will Interview and Hire Subject to Physical Examination at the Office of the—
U. S. EMPLOYMENT SERVICE
Of the War Manpower Commission
CUMBERLAND, MD.
Oct. 5th to 8th inclusive
10-2-5t & Sun.

MEN WANTED
75,000 bushels of Apples to harvest, nine miles from Cumberland.
Necessary War Work
Pickers now making from $6 to $12 per day on piece basis.
Help save this vital food on your day off, or if unemployed come regular.
Phone Cumberland 4013-F-5 for further information
Consolidated
Orchard Co.,
Spring Gap, Md.
9-28-1w-T

MAN TO WASH cars, also gas station attendant. Apply Richfield Station, Centre and Harrison Sts. 10-2-3t-N

WANTED—Stock boy, apply Peskin's Shoe Store. 10-3-1t-T

INVESTIGATOR in connection with nationally known small loan company. Wonderful opportunity for those seeking future. Experience in field work helpful. Travel expenses paid. Family Finance Corporation, 121 Baltimore St., second floor. 10-3-4t-T

MAN
With car to handle outside sales and collections. Salary and commission. Apply:
141 Baltimore St.
10-2-3t-N

Dravo Corporation,
Wilmington, Delaware
Shipyard has openings for arc welder trainees, shipyard trainees. Previous shipbuilding experience not essential. Transportation advanced.
MEN EMPLOYED FULL TIME ON WAR WORK AT THEIR HIGHEST LEVEL OF SKILL WILL NOT BE CONSIDERED.
Applicants must bring draft registration classifications and Social Security cards. Apply for personal interview by company representative on October 5, 6, 7, or 8.
Apply to
United States Employment Service
Public Safety Building,
Cumberland, Md.
10-3-2t-N

33—Help Wanted—Male

BOY, 14 years or over to carry morning newspapers in Ridgeley, W. Va. Apply Times-News Circulation Dept. 9-19-tf-T

MEN, BOYS, with bicycles, as messengers. Good starting pay and scheduled increases. Western Union Telegraph Co. 9-16--tf-N

WAR WORKERS
WANTED
IN BALTIMORE
Excellent opportunity for male workers in an essential industry located at St. Helena, Md., suburb 8 miles from City Hall, Baltimore. The War Housing Commission extends its services to our employees in securing living quarters in the charming community near our factories or in Baltimore City if preferred.
Classified as an essential industry in the war effort, we manufacture products sold during peace time also, therefore, the positions will be permanent. You will be placed in classification according to your ability at current rates for the Baltimore area with opportunity for promotion to higher rates as you prove your ability.
Apply
U. S. EMPLOYMENT SERVICE
Public Safety Building
On October 5, 6, 7 or 8
Our representative, Mr. Shepler, will answer your questions.
WORKERS NOW EMPLOYED IN WAR INDUSTRIES AT THEIR HIGHEST LEVEL OF SKILL WILL NOT BE CONSIDERED.
10-4-2t-N

37—Musical Instruments

Band Instruments
Late Records and Sheet Music
Musical Accessories
MUSIC SHOP, Inc.
5 South Liberty Phone 3230

38—Lost and Found

LOST—600x16 wheel and tire. Reward. Phone 948. 9-11-tf-N

LOST—No. 3 Ration Book. Clyde S. Runyon, 414 N. Mechanic. 10-3-2t-Su,M

39—Miscellaneous

WELDING
All types, Acetylene and Arc
Anything • anytime • anyplace
H. & S. Plumbing & Heating Co.
Authorized Dealers in
Airco Gases and Equipment
128 Polk Street Phone 2040

BLOCK LAYING, cement work. W. A. McKinney, 148 Bedford St. Phones 3013-W, 3485. 1-28-tf-N

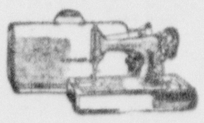

For Rent
A Limited Quantity of Portable Electric Sewing Machines.
SINGER SEWING MACHINE CO.
77 N. Centre St. Phone 394

41—Moving, Storage

JOHN APPEL TRANSFER, Local and Long Distance Moving. Phone 1623. 1-3-tf-T

MOVING TO and from Baltimore. Phone 388. 6-16-tf-T

42—Painting, Paperhanging

PAPERHANGING, Joe Barnhill. Phone 3670. 4-17-tf-N

INSIDE AND outside painting, floor sanding and refinishing. Free estimates. Phone 4471-J. 5-26-tf-T

44—Piano Tuning

LEO C. REICHERT—Phone 3254. 6-18-tf

47—Real Estate For Sale

CAMP SITES on Town Creek, near hard road. Write E. L. Perry, 1000 Oldtown Road. 9-16-31t-N

LARGE STUCCO house with cellar, two acres valuable land for lots or truck, garage, barn. $10,000, corner Baltimore Pike and Country Club Road. Phone 1278. 9-28-1w-N

WEST SIDE home. Box 677-A % Times-News. 9-28-1w-T

SIX-ROOM brick house, hot water heat, Potomac Park. McGraw, 2008-R. 10-2-2t-N

LOTS, Sperry Terrace and Frederick St. Phone 4140-W. 10-3-1wk-T

109 ACRE FARM and machinery. Eight room house. Cresaptown. Store room and residence. Virginia Ave. 912 Bedford. 10-3-tf-T

47-A—Remodeling

DARRELL LANTZ
REMODELING CONTRACTOR
New Additions, Insulbric Siding, Modern Cupboards, Roofing, Floors. Phone 163-W

51—Wanted To Buy

WANTED — Rabbits, 4 pounds up. Shober's Restaurant, Phone 925. 8-3-tf-N

WANTED — Household Furniture and appliances, all descriptions. Price's Furniture Exchange, 79 N. Centre St. Phone 2732-W. 11-26-tf-N

WE PAY HIGHEST prices for all makes sewing machines. Singer Sewing Machine Co., 77 N. Centre St. Phone 394. 8-2-tf-T

WANTED
Scrap Iron, Metals
HIGHEST PRICES
Beerman Auto Wreckers
153 Wineow St. Phone 2270

HIGHEST CASH prices paid for good used furniture. Home Furnishing Corp., 128 Bedford St. Phone 3941-R. 9-9-tf-N

WANTED — Used hot air furnace. 650-R. 9-21-tf-N

SIX-ROOM modern house. Write Box 674-A % Times-News. 9-27-1w-T

WE BUY
Diamonds
Old Gold — Jewelry
and Watches
Top Prices Guaranteed
HAROLD'S
28-30 Baltimore St.

WAR PRICES paid, junk cars, iron and metal. Scales on yard. Miller's, South Cumberland. Phone 4228-R. 9-28-31t-N

16 MM MOTION picture camera and projector, good condition. Reasonable. 852 Gephart Drive. 9-28-2w-N

WOOD SAW and motor. C. O. Atkinson, Christy Road. 10-2-2t-T

USED KITCHEN Sinks. Phone 3270. 10-3-1t-T

STUDIO COUCH and Frigidaire wanted. Phone 4144-W. 10-3-1t-T

54—Wanted Situations

PRACTICAL NURSES available. Phone 1861-M. 4-8-tf-T

Law Office of
HORACE P. WHITWORTH
Westernport, Md.
EXECUTOR'S NOTICE
THIS IS TO GIVE NOTICE. That the subscriber has obtained from the Orphans' Court of Allegany County, Maryland, letters Testamentary on the estate of Annie Fisher, late of Allegany County, Maryland, deceased. All persons having claims against the deceased are hereby warned to exhibit the same, with the vouchers hereof duly authenticated, to the subscriber on or before the 17th day of March, 1944. They may otherwise by law be excluded from all benefits of the said estate. All persons knowing themselves indebted to said estate are requested to make immediate payment.
Given under our hands this 17th day of September, 1943.
Certification and copy of advertisement required by register of wills.
Horace P. Whitworth,
Mary E. Shultice,
Executors.
Westernport, Md.
Advertisement N-Sept. 20-27; Oct 4-11

EXECUTOR'S NOTICE
THIS IS TO GIVE NOTICE. That the subscriber has obtained from the Orphans' Court of Allegany County, Maryland, letters Testamentary on the estate of Margaret Hartung, late of Allegany County, Maryland, deceased. All persons having claims against the deceased are hereby warned to exhibit the same, with the vouchers thereof duly authenticated, to the subscriber on or before the 24th day of March, 1944. They may otherwise by law be excluded from all benefit of the said estate. All persons knowing themselves indebted to said estate are requested to make immediate payment.
Given under my hand this 24th day of September, 1943.
George Hartung
Executor.
524 Columbia Avenue,
City.
Advertisement N-9-27; 10-4-11-18

Law Offices of C. William Gilchrist, Atty.
64 Pershing St., City.
ADMINISTRATORS' NOTICE
THIS IS TO GIVE NOTICE. That the subscriber has obtained from the Orphans' Court of Allegany County, Maryland, letters of Administration on the estate of Jennie Matilda Owens, late of Allegany County, Maryland, deceased. All persons having claims against the deceased are hereby warned to exhibit the same, with the vouchers thereof duly authenticated, to the subscriber on or before the 24th day of March, 1944. They may otherwise by law be excluded from all benefit of the said estate. All persons knowing themselves indebted to said estate are requested to make immediate payment.
Given under our hands this 24th day of September, 1943.
Clarence W. Owens
Cloyd Y. Owens
Administrators.
112 Pennsylvania Ave.,
City.
Advertisement N-9-27; 10-4-11-18

Fire Prevention Week Is Being Observed Here

Death Toll from Flames in America in Last Year Is 10,000 Persons

Fire Prevention week, set on the date of the Chicago fire, is being observed in Cumberland and throughout the nation this week.

As a reminder to local residents to be particularly careful in the prevention of fires, 10,000 leaflets are being distributed throughout the city by boy scouts; one hundred posters have been placed in public buildings, daily radio talks have been arranged from 7:35 to 7:40 p. m., and short moving pictures will be shown at theaters.

Officials of the chamber of commerce, which is sponsoring the local observance, pointed out yesterday that because of the war it is extremely difficult to secure materials with which to make repairs to fire damaged properties.

They added that a water shortage in some sections makes fire protection difficult and explained that a lack of rainfall has made the forests and woodlands unusually subject to fire.

Figures obtained by Harold W. Smith, secretary of the chamber of commerce, showed that 10,000 persons in America lost their lives because of fires last year. This total, he said, is 2,000 more persons than were killed in action with American troops in the first twelve months of the war, including Pearl Harbor.

In the first two years of the war, the bombing of England, including the attacks on London and Coventry, caused a property damage of $408,000,000, Smith said, but in the same period, fires in America caused property damage of more than $600,000,000.

Smith pointed out that those are impressive figures, and urged that everyone be especially careful in preventing fires, not only now but at all times.

Ex-Sailor Is Released From Jail Because of Good War Record

A good war record brought Trevor Jones, Jr., 9 Grand avenue, his freedom from the county jail Saturday, the day after he was sentenced to three months' imprisonment on a charge of larceny.

Jones, who is a veteran of naval action in the Pacific and who was on an American ship sunk by Japanese bombers before receiving a medical discharge from the navy, was accused of taking $6 from the home of Rosalie Gleason in South Cumberland. At his hearing no mention was made of his service record and the sentence was imposed because of a past police record.

Authorities said if they had known the facts of his military service, leniency would have been shown in the case. When the facts were learned, Jones was ordered released and the case was stricken from the docket.

Dr. A. N. Golladay Is Named Member Of State Board

Dr. Arthur N. Golladay, of this city, and Dr. Kermit F. Smith, Silver Spring, have been appointed members of the state board of chiropractic examiners by Governor O'Conor.

Dr. Golladay, a native of Allegany county, was recommended to the governor by various members of the medical profession from all parts of the state, and also by the Baltimore district, Maryland Chiropractic Association.

The governor said both men were endorsed by the Maryland Chiropractic Association, Inc.

Youth Breaks Leg Playing Football

Jimmy Hager, 14, Williams road, Route 2, was treated in Allegany hospital at 5 p. m. yesterday for a fracture of his right leg, suffered while playing football. The fracture was reduced and the youth returned to his home.

Ronald Turner, son of Woodrow Turner, Route 5, was treated in Allegany hospital at 4:30 p. m. for a fracture of his right arm. The boy was playing in a yard and fell on the concrete pavement, hospital attaches said.

Agnes Greise, daughter of John R. Greise, Valley road, Route 3, was treated in Allegany hospital at 4:15 p. m. for a fracture of her right arm. Hospital attaches said she was walking through a yard and tripped over a dog chain.

Former Kelly Workers Will Get Back Pay

According to an announcement made over the weekend thousands of dollars in back pay will be received by furloughed workers of the Kelly-Springfield Company between now and Oct. 15.

A company spokesman said checks will be mailed and that they will range up to about $100, the amount depending on the rate of increase and the length of service.

The pay increases, approved some time ago by the War Labor Board, ranges from four to seven cents an hour and is retroactive to Feb. 12. The total amount of the back pay was not disclosed.

October Court Term Opens Here Today

With Chief Judge D. Lindley Sloan and Associate Judge William A. Huster presiding, the October term of circuit court will open today at 10 a. m. when jurymen selected on September 10 will report for duty.

The grand jury, which will be drawn from the list of veniremen today, will have a number of criminal assault charges to investigate, according to court attaches, who indicated that a heavy docket may be expected.

Dinner To Open VFW Membership Drive Tuesday

Paul C. Wolman, Past National Commander Will Speak Here

Henry Hart Post, Veterans of Foreign Wars, will inaugurate its annual membership tomorrow night with a dinner in the clubrooms at 7:30 o'clock.

The post now has a membership of 281 and with the many veterans of the present war who are signing up, it is expected that the goal of 400 will be reached.

Robert C. Bowers will be toastmaster. The principal speakers will be Paul C. Wolman, past national commander-in-chief; James Arthur, past Maryland commander and Sommerville Nicholson, described by the committee as "an old-time veteran and a regular guy."

The social committee consists of Charles Bujac, George Banzhoff, H. A. Johnson, Lee Thrasher and J. B. Gross.

The entertainment committee is made up of Raymond Reynolds, George Banzhoff and George Lieb.

Local Purple Heart Chapter Meets First Membership Quota

With the admission yesterday of five new members, Mountain Chapter No. 166, of Cumberland, Military Order of the Purple Heart, brought its total membership since its organization in July to thirty-two. The organization's first membership quota was thirty initiates by November 15, and its potential quota is 100 members by next July.

The four veterans of World war I who were admitted to membership at a meeting at the Veterans of Foreign Wars home yesterday are: John M. Bailey, Box 842, Cumberland; George W. Banzhoff, 1003 Virginia avenue; William L. McKenzie, Spring Gap; Bernard A. Weber, 200 Gleason street, and William L. Stein, Springfield, W. Va.

Medals will be presented to Bailey, Banzhoff and Weber by Maj. Gen. Milton A. Reckord, commanding general of the Third Service Command, at the American Legion's annual membership banquet to be held in the Queen City hotel on October 21.

Other veterans who are scheduled to receive medals but have not yet been admitted to membership are Earl L. Wentling, 504 Linden street, and Joseph L. Snow, Allegany Grove.

George M. Leib, commander of the local chapter, presided at yesterday's meeting. He will attend the installation of chapter and auxiliary officers of Baltimore Chapter No. 122, at the Lord Baltimore hotel on October 16.

Cresaptown To Enlarge Service Honor Roll

At a meeting of the Cresaptown honor roll committee, it was reported that $15 has been received from citizens toward the upkeep of the board and to aid in defraying the expenses for enlarging it.

To date thirty-nine additional names have been received and those knowing of service men from the school area whose names have not yet been submitted are asked to contact members of the committee. Final plans for the additions and maintenance will be made at a committee meeting on October 17.

Ration Roundup

[By The Associated Press]

MEATS, FATS, ETC.—Book 3 brown stamps C and D valid through October 30.

PROCESSED FOODS—Book 2 blue stamps U, V and W valid through October 20; stamps X, Y and Z valid through November 20.

SUGAR—Book 1 stamp 14 good through October for five pounds; stamps 15 and 16 each good for five pounds for home canning.

SHOES—Book 1 stamp 18 good indefinitely; stamp 1 on the "airplane" sheet of book 3 valid November 1 and good indefinitely.

GASOLINE — In northeast and Southeast 6-A coupons are good for three gallons and expire November 8; elsewhere, 8-A coupons worth four gallons in Rocky Mountains and Far West, three gallons in Midwest and Southwest; B and C coupons worth two gallons everywhere except Rocky Mountains and Far West, where they are good for four gallons.

FUEL OIL—New season's period 1 coupons good through January 3, 1944, worth ten gallons per unit, with most coupons worth several units each.

Typographical Union Honors T. R. Peterman

Times-News Employe Receives Forty-year Gold Button

Signifying forty years' continuous membership as a member of Cumberland Typographical Union, No. 244, the forty-year gold button was presented to Tolbert Raymond Peterman, 421 Independence street, at a meeting of the union yesterday afternoon. Peterman joined the union on October 3, 1903.

Worked on Courier

Born in Cumberland in 1884, the honored member, a Times-News employe, began his printer's trade in 1899 when he was about 15. At that time he worked on the Courier, a weekly newspaper, of which a lawyer, Edward Johnson, was editor.

After working for the Courier for about three years, Peterman took a job with James A. Young in a job printing establishment on Liberty street, which is now the Cumberland Office Supply Company.

In 1916, having been inducted from the state militia, Peterman served on the Mexican border with the regular army and upon his discharge from the service joined the Daily News Job department where he remained for several years. His next position was as a make-up man on the night side of the Daily News which he followed by a move next door to the Cumberland Press, on Baltimore street.

Joined Times-News in 1938

From the Press he went to the Cumberland Times, then back to the News and finally to the Times-News where he has been employed since 1938. In all of the shops in which he worked, he was made a foreman and is remembered by composing room employes as having discharged only two men during those years.

During his forty years in the union, Peterman has served a vice-president, secretary-treasurer, secretary and sergeant-at-arms. He was also named delegate to two conventions, in Atlantic City, N. J., and Seattle, Wash.

Holders of A Gas Coupons Can Drive 120 Miles Monthly

J. William Eggleston, state OPA rationing officer, announced over the weekend the increase in basic A gasoline rations from one and a half to two gallons a week affords the A ration book holder approximately 120 miles of necessary driving every month, instead of the ninety miles he has been allowed heretofore.

A-6 coupons are valid for three gallons of gasoline each, through November 8, Eggleston reminded, and the A-8 coupons, in the new book to be issued this week, will be valid on November 9 at three gallons each for a three-month period.

Eggleston said all Maryland automobile owners now holding basic A gasoline ration books should apply for renewal of their rations before November 8.

Friday Bond Sales Bring County Total To $2,958,998.75

According to a report released by Hooper S. Miles, chairman of Maryland War Finance, tabulations through Friday, September 29, revealed that Allegany county bond sales totaled $2,958,998.75, surpassing the quota by $358,998.75, with a percentage of 113.

Garrett county was reported with a total of $209,134, a percentage of 119, surpassing a quota of $175,000. According to Miles, every county in the state surpassed its quota.

150 Attend P-T.A. Project at West Side

The first in a series of art and dancing classes was held at the West Side school Friday. There were thirty in the art class under the direction of Mrs. M. W. Bastian.

Miss Dorothy Shires, principal of the school, directed the grand march which opened the dancing class after which Mrs. Charles L. Herath taught the first basic steps.

The classes are open to students and former students of the school and the next in the series will be held Oct. 15.

Filipinos May Aid Japs, Says Tydings

BALTIMORE, Oct. 3 (AP)—"It is possible that misled Filipinos may be fighting beside the Japanese," Senator Millard E. Tydings (D-Md) asserted today.

In a radio address, Tydings said that many Filipinos believed the "lying and deceitful propaganda" put out by the Japanese that the United States' intentions concerning them were selfish and dishonorable.

Salisbury Reduces Debt

SALISBURY, Md., Oct. 3—(AP)—Salisbury embarked upon a new fiscal year with the general fund debt cut to $15,000, the lowest in many years, the mayor and council announced today.

Man Is Killed When Train Hits Car on Crossing

Robert W. Harding Is Trapped in Auto on Tracks near North Branch

Unable to get out of his automobile when it stalled on a Baltimore and Ohio railroad crossing near his North Branch home, Robert Harding, Sr., 26, B. and O. brakeman, was killed shortly after 8 p. m. Saturday when the car was struck by the railroad's Capitol Limited.

Harding and his wife and their 3-year-old child were returning home from Cumberland when the accident happened. Mrs. Harding jumped with the child from the car just before the train struck it, but Harding was unable to get out.

The speeding train, drawn by a Diesel engine, was headed toward Cumberland and carried the car a considerable distance before it was brought to a stop. Wreckage was entangled beneath the train and caused a delay of half an hour while workmen removed the wreckage and repaired the damaged undercarriage of the train.

Harding, badly crushed about the head and body, was taken to Memorial hospital where was pronounced dead on arrival.

State police, railroad authorities and Dr. Linne H. Corson, deputy county medical examiner, are conducting an investigation.

Harding was a native of Emoryville, W. Va., and was a son of Mr. and Mrs. George Harding. Surviving besides his parents are his widow, Mrs. Margaret Diehl Harding; one son, Robert W. Harding, Jr.; four brothers, Clifford Harding, Westernport; George Harding, Oakmont, W. Va.; James Harding, Westernport; and Pvt. Harry Harding, United States Army, Brushnell, Fla.; and three sisters, Mrs. Truman Junkins, Oakmont; Mrs. Kenneth Strachan, Westernport; and Miss Eva Lee Harding, Emoryville.

The body will be taken to the home at North Branch today and funeral services will be held Wednesday in Nethkin's Hill, W. Va., church. Interment will be in the church cemetery.

Four Deeds Are Filed For County Records

Four deeds were filed for record in circuit court Saturday, according to Robert Jackson, clerk of court. Real estate transfers executed were:

The Second National Bank of Cumberland to Lawrence A. Morgan and Edna R. Morgan, lot 18 on Fort Hill terrace in the Holzshu Realty Company's addition, for about $2,700.

Leroy E. Kesner, executor of the will of Thomas VanPelt to Frank R. Troy, trustee, property on the McMullen boulevard near the village of Dawson, for 3,962.50.

James H. Gentry and Mary M. Gentry to Walter James Hughes and Bessie May Hughes, lot 413 in section 13 of Bowman's Cumberland Valley Addition, for about $500.

Harry E. Wampler and Anna L. Wampler to Bertha Sites Harman and George B. Harman, Jr., lots 12 and 13 in the second Bowling Green Addition on McMullen boulevard, for about $4,800.

Legion Schedules Americanism Talks

The fourth in a series of radio talks sponsored by the Americanism committee of Fort Cumberland Post No. 13, American Legion, will be presented tomorrow at 5:15 over WTBO by Frank R. Blaul who will discuss "The Necessity of Continuing To Purchase War Bonds."

Other speakers listed by the committee, of which David W. Sloan is chairman include:

Oct. 12—Charles Z. Heskett, city attorney.

October 19—Samuel A. Graham, first vice-commander of Fort Cumberland Post.

October 26—Charles G. Smith, commander of the local Legion post.

November 2—Attorney General William C. Walsh.

November 16—Mrs. Martha McNary, chairman of the post's child welfare committee.

November 23—Karl W. Radcliffe, chief clerk of the Cumberland War Price and Rationing Board.

November 30—Joseph F. Reissig, chairman of the Legion post's house committee.

Miss Russell Will Conduct Revival

Miss Lillian Russell, Richmond, Va., will do the preaching at the evangelistic services which opened in the First Methodist church here yesterday and will continue through Oct. 17. A song service will begin each evening at 7:30 o'clock, the pastor, the Rev. George E. Baughman announced yesterday.

Police Hold Soldier

David L. Sullivan, Dayton, Ohio, was arrested by Detective R. Emmett Flynn and Officer R. M. Nuse at 6:12 p. m. yesterday on a charge of being absent without leave from his army post. He is held in city jail for army authorities.

Meeting Is Called

A meeting of the decontamination corps of the civilian defense system has been called for the city hall here at 7:30 o'clock tomorrow evening. W. Arnold Gunther will distribute helmets at the meeting.

Fair Exhibitors Collect $1,914.75 For 1943 Displays

Total Is $4,360.75 Less than Amount Paid in Premiums Last Year

Premiums awarded by the Cumberland Fair Association to exhibitors at the 1943 county fair which closed here Saturday totaled $1,914.75 as compared with a total of $6,275.50 paid out in premiums last year.

The $4,360.75 difference was attributed to lack of large livestock, poultry and pet stock displays which last year took premiums amounting to $3,717 and inability to have the horse pulling contest in which $250 in prizes was awarded in 1942.

Premiums paid in the fruit and 4-H Boys' clubs dairy cattle departments also saw sharp declines this year. Fruit premiums totaled $5 as compared to $58 in 1942 while the dairy cattle premiums dropped from $270 to $143.

The household canning and baking department led the premium list this year with a total of $343. Household needlework and clothing followed with premiums amounting to $298.

Total premium awards in the various departments follow:

Household needlework, clothing	$ 298.00
Household canning, baking	343.00
Fruit	5.00
Honey	100.00
Grains, corn, potatoes, vegetables, general exhibit	135.50
4-H Boys, handicraft	94.75
4-H Boys, vegetables	118.50
4-H Boys, hogs, livestock	75.00
4-H, poultry, rabbits	163.50
4-H Boys, dairy cattle	143.00
4-H Girls, flowers, vegetables	45.50
4-H Girls, canning, baking	229.75
4-H Girls, clothing	163.25
Total	$1914.75

Exhibitors who were unable to call for exhibits or premiums last week may obtain them at the county farm agent's office, third floor, court house building, any time tomorrow between 9 a. m. and 5 p. m.

Five Births Are Reported in Hospitals

Mr. and Mrs. Millard Brown, Oldtown, announce the birth of a son yesterday afternoon in Allegany hospital.

A daughter was born to Mr. and Mrs. Robert Eugene Wilson, 517 Necessity street, yesterday morning in Memorial hospital. The father is in the army.

Mr. and Mrs. Carl Bierman, Route 4, announce the birth of a son yesterday morning in Memorial hospital.

A son was born to Mr. and Mrs. Leroy Henry, Wiley Ford, W. Va., yesterday morning in Memorial hospital.

Mr. and Mrs. Guy Evans, Route 5, announce the birth of a son Friday night in Allegany hospital.

A son was born to Lieut. (j. g.) and Mrs. James W. McVicker, Chillicothe, Ohio, September 26. Lieut. McVicker is stationed on the Pacific coast. Mrs. McVicker is the former Miss Marian Hammond, Cumberland.

Four Concerts Will Be Presented Here

Four attractions will be presented in the 1943-44 series by the Cumberland Concert Association, with Charles L. Wagner's production of Gounod's opera "Faust", opening the season here Wednesday, November 10, at 8:30 p. m. in Fort Hill high school.

Richard Korbel, 10-year-old prodigy, will be heard in a piano recital December 7 and on January 27, America's new soprano, Eileen Farrell, will give a recital.

The fourth number on the program will be on March 30, when the Farbman String Symphony, with Edith Schiller as piano soloist, plays a return engagement here.

The season ticket campaign will be held from October 14 to October 23 inclusive. Headquarters will be sell the tickets in addition to mail opened at 105 Baltimore street. A large group of volunteer workers will orders and sales at headquarters.

Survivor of Cruiser Helena Arrives Home

A Cumberland man who survived the sinking of the Cruiser Helena in the Pacific, and who participated in four major naval engagements with the United States Navy is home on a 30-day furlough.

He is Seaman James R. Shoemaker, son of Mr. and Mrs. Ellsworth Shoemaker, 53 Boone street. The Cruiser Helena which sank after scoring an amazing victory over a Japanese naval force in the Pacific. After the engagement Shoemaker was listed as "missing" for several weeks. He wears campaign ribbons including one denoting service in the Pacific. This ribbon has four stars for his part in major naval engagements.

Man Posts Bond

E. W. Landis, 408 York street, posted bond of $20 at police headquarters following his arrest at 10:35 p. m. Saturday by Officer E. M. Powell on a charge of drunk and disorderly conduct. A hearing is scheduled for police court this morning.

State Police Seek Robbers of Two Zihlman Stores

Money and Merchandise Are Stolen from Both County Establishments

State police last night were searching for the thieves who early yesterday morning broke into a Western Maryland railway tool box near Zihlman and then used the tools they stole there to break into the general stores of Mrs. Myra Anderson and Derward Deffenbaugh at Zihlman.

Thefts at both stores were discovered by the proprietors when they opened for business yesterday morning, according to State Trooper Milton Hart who is investigating.

Money, cigarets and clothing were taken from both establishments by the intruders, Hart said, adding that he does not have accurate estimate of the total loss.

At Anderson's, approximately $35 to $40 was taken from the cash register in addition to cigarets and clothing. At Deffenbaugh's, the thieves broke into a juke box, took the money from that plus several dollars worth of pennies found in the cash register. Clothing and cigarets also were taken.

Hart said the thefts occurred sometime after the stores closed at midnight. The thieves, he said, broke into Anderson's store by crawling through a cellar window and then climbing through a trap door to the first floor. At Deffenbaugh's they gained entrance by breaking a padlock and wooden crossbar on a rear door.

Max Hill Relates How the Japs Stifle the Press

By MAX HILL

EDITOR'S NOTE: Max Hill was in Tokyo on the day of Pearl Harbor, and was in prison there for six months after the start of the war. He is the author of "Exchange Ship," and now is on a lecture tour. Hill formerly was the chief of The Associated Press bureau in Tokyo.

Japanese censorship is the strictest in the world, and the government throttles all efforts of newspapers and radio to give the people an accurate picture of what is going on in Japan or elsewhere.

Max Hill

The Japanese have a blind censorship, and it is the worst sort. This is how it worked before the war.

I would write a story addressed to The Associated Press, and file it. That was the last I ever saw of the message. It went to the censor, who cut out what he wished. I found out what part of my story arrived in America after I received New York, Washington and San Francisco papers a month later.

In America we have a voluntary type of censorship—one in which the newspapers co-operate with our government. In Japan, the government demands this co-operation, and prison is the penalty for those who do not obey.

But Japan even denied there was a censorship.

Another thing. We were able to file from Japan the attitude of the people of Japan prior to the war. But Domei cables, which told of the attitude of the American people, were buried in the official files.

The government said they could not be printed. America read of Japan's determination before Pearl Harbor, but the Japanese never realized that the military of their country were pulling them into a war that would end in disaster.

DEATHS

NOBLE M. SPEAR

Noble M. Spear, 56, Hagerstown, a native of Cumberland, died Saturday morning in Greencastle, Pa. He was a son of the late Dr. James M. and Margery D. Spear. He was a sergeant in the First World war.

Surviving are a brother, Guy Spear, and a sister, Mrs. W. J. Muncaster, both of Cumberland. Miss Margery Muncaster, Cumberland, is a niece.

The body is at the Kight funeral home.

JOSEPH A IMLER

Joseph Alex Imler, 78, Osterburg, Pa., died at his home Friday night. Surviving are two sons, David Clyde Imler, Ellerslie; Bruce Imler, Johnstown, Pa.; and a grandchild, Mrs. Roy Marvin Dell, Jr., Ellerslie.

ROBERT T. COOK

Robert Taylor Cook, 3 months, son of Mr. and Mrs. Roland Taylor Cook, 412 Arch street, died at 2 a. m. yesterday in Allegany hospital where he had been a patient for two and one-half months.

Surviving besides Mr. and Mrs. Cook are one sister, Joyce Lee Cook; the maternal grandparents, Mr. and Mrs. Arch Robinette, Cumberland; and the paternal grandmother, Mrs. Etta Cook, Cumberland.

The body is at the Hafer funeral home.

Local Minister Is Stricken in Church

The Rev. Fred M. E. Grove Is in Critical Condition from Stroke

The Rev. Fred M. E. Grove, 56, pastor of Zion Evangelical and Reformed church, 410 North Mechanic street, was in a critical condition at his home last night after suffering a paralytic stroke while preparing to administer Holy Communion to his congregation.

The Rev. Mr. Grove sank back in a chair at the chancel as he was stricken and then lost consciousness. He was carried to his home by several members of the congregation and had not regained consciousness late last night.

Yesterday was the second anniversary of the Rev. Mr. Grove's pastorate here, he and Mrs. Grove coming to Cumberland from Penbrook, Harrisburg, Pa.

He has been in failing health for the past year and from September 1942 to January of this year was confined to his bed. He was able to resume conducting services, however, and this summer was able to visit near Buffalo, N. Y., for several weeks.

THREE PITTSBURGHERS ARE IMPRISONED BY FEDERAL JUDGE

Arrested here September 3 on federal charges of transporting a stolen car across a state line, two AWOL soldiers from Pittsburgh and a 15-year-old youth, also of Pittsburgh, were convicted and imprisoned Saturday by Judge William C. Coleman in federal court, Baltimore.

One soldier, Peter Paul Perry, 22, was sentenced to three years in a federal prison, while the other, James Frederick Atkinson, 19, was given a two year term. The youth, Charles Raymond Mathews, was returned to a federal school for minors on a charge of violating his parole.

Atkinson, who police said was driving the car, was arrested on Virginia avenue by Detective R. Emmett Flynn and Officer R. M. Nuse. At police headquarters, Atkinson made a break for freedom by dashing down the rear stairs to the basement, but he was apprended on Baltimore street by Officer Thomas J. See who took up the chase when he saw Officers Nuse and W. E. Valentine pursuing the soldier down Liberty street.

Mathews told officers he took about $400 from his father before leaving Pittsburgh with Atkinson and Perry in the stolen car.

Navy Department Wants Stenographers, Clerks and Typists

Stenographers, typists and clerks are wanted by the Navy department to work in Washington as civilians. The starting salary for these positions is $146 per month. Stenographers who qualify and have two or more years of stenographic experience will receive a starting salary of $164 per month.

Persons who are interested can see Miss Elizabeth Whitney, navy representative, at the local United States Employment Service office between 9 a. m. and 4:30 p. m. today, Tuesday or Wednesday. Applications are desired only from persons who are not now engaged in a vital industry.

Tenant Farmer Files Suit Against Religious Group

Alleging that he was ousted from land deeded to the society, John F. Griffith, a tenant farmer of near Cumberland, filed suit in circuit court against the Watchtower Bible and Tract Society, Inc.

Griffith says that he had been operating a tract of land near Nave's Cross road, deeded to the organization by the late Henry C. Pfeiffer, until the agent of the society had him ejected from the land. William E. McHugh, who filed the suit for Griffith, said that Pfeiffer deeded the property to the organization with the understanding that it would care for him.

Alleging that the agents of the society gave Pfeiffer no care, the Griffiths, in another suit, ask $400 for nursing and other care they had given to him.

Rotarians Will Hear Miss Louise Shaffer

Miss Louise Shaffer, of the History department of Frostburg State Teachers college, will speak at the meeting of the Cumberland Rotary Club at the Y. M. C. A. tomorrow at 12:15. She will discuss the United States foreign policy.

Stolen Car Recovered

An automobile, reported stolen in Pittsburgh July 6, was recovered on Millman place Saturday night by Officetr Victor D. Reynolds. The car when found had four flat tires and was out of gasoline. The owner, Franklin P. Bell, Pittsburgh, was notified of the recovery.

Firemen Are Called

West Side firemen were summoned at 1:15 p. m. yesterday to a rubbish fire at Keifer avenue and South terrace. They reported no damage. East Side firemen were called at 9:10 p. m. to a grass fire on Shriver's hill.

Five More Men Held in Probe Of Black Market

Three Additional Arrests in Gasoline Coupon Racket Expected Today

Arrest of five Cumberland men by federal authorities Saturday brought to a total of ten the number of persons apprehended here in the past twenty days in connection with a local black market dealing in gasoline ration coupons.

Three more men, for whom federal warrants already have been obtained, are expected to be picked up today, officials said. Names of the men were not released.

Taken into custody Saturday by United States Deputy Marshal Howard P. Loughrie were Victor C. Kallmyer, 55, operator of the Sunoco service station on Henderson avenue; Charles A. Grove, 38, 22 Virginia avenue; Joseph A. Angellatta, 26 Front street; and Esty Williams, 106 East First street. Thomas A. Neff, 428 Beall street, also accused in the roundup, is cited to appear before United States Commissioner Wilbur V. Wilson today with Angellatta and Williams.

Released Under Bond

Kallmyer and Grove appeared before Wilson Saturday and were released under bond of $500 each for action of the federal grand jury in Baltimore after they waived preliminary hearings. Angellatta and Williams are held in the city jail.

Warrants for arrest of the men were obtained by Arthur Perlman, Baltimore, an Office of Price Administration investigator, following extensive investigation by him and City Detective R. Emmett Flynn.

Officers intimated that still more arrests may follow here, in Pittsburgh and possibly other cities. Three West Virginia residents were arrested in the roundup three weeks ago in which Louis Waingold, North Mechanic street pawnbroker, was taken into custody and termed ringleader of the syndicate by police.

The warrant obtained Friday against Kallmyer charged that he did "unlawfully and wilfully possess and assign twelve pages of TT gasoline coupons, although not issued to him, or to him as the agent of other persons." Grove is accused of possessing and assigning twenty pages of TT coupons.

The warrant against Williams charges that he did "unlawfully, knowingly and wilfully solicit, offer, attempt and agree to furnish and supply gasoline ration coupons to others not entitled thereto, although such coupons were not issued to him, or to him as an agent of any person, and were not acquired by him in accordance with the provisions of Ration Order No. 50." Angellatta is accused of possessing and assigning ten pages of TT coupons.

Hearing is Continued

Arrested, besides Waingold, in the original roundup three weeks ago were Carl L. Cunningham, Wiley Ford, W. Va., service station operator; Charles A. Brown, Waingold's bookkeeper; Jack DeRosa, Ridgeley, W. Va., employe of the Kelly-Springfield plant; and Leo J. Keplinger, Wiley Ford, who hauls workers to and from local industrial plants.

All but Waingold waived a preliminary hearing and were released on bond of 500 each for action of the federal grand jury. Waingold was released under bond of 5,000 pending a preliminary hearing set for September 21, but the hearing was continued.

Mrs. Nellie H. George Seeks Absolute Divorce On Charge of Cruelty

Charging him with acts of cruelty which included an attempt to choke her on or about the night of September 29, Mrs. Nellie H. George, 118 Decatur street, filed suit for absolute divorce against Casper W. George in circuit court Saturday.

The bill of complaint stated that they were married in April, 1930, and lived together until last week. They have two children who are now in the custody of the plaintiff. According to the bill, George has been employed as a railroad brakeman. Mrs. George asked that she be given custody of the children and that the defendant pay alimony pending settlement of the suit, counsel fees and permanent alimony for support of the children.

A court order, signed by Associate Judge William A. Huster, directed the defendant to pay $80 monthly temporary alimony and $40 counsel fees. Pending a hearing of the case, the defendant was ordered to refrain from annoying or molesting the plaintiff at any time and restrained from entering the family home.

Estel C. Kelley is attorney for Mrs. George.

Suit for divorce was also docketed in circuit court yesterday by Lena M. Hoenicka against Robert Hoenicka. Julius Schindler is attorney for the plaintiff.

Harry Hillock Receives Commission in Australia

Harry J. Hillock, son of Mr. and Mrs. Stanley J. Hillock, Bedford road, was among eight Marylanders commissioned second lieutenants in the third graduation ceremony at the only officer candidate school in Australia.

A graduate of Allegany high school, Lieut. Hillock has been in the army four years and has served over a year as a photographer with a base section command in New Guinea.